THE ESCANABA DAILY PRESS

VOL. XXIX NO. 116. [ASSOCIATED PRESS LEASED WIRE NEWS SERVICE] ESCANABA, MICHIGAN, TUESDAY, AUGUST 3, 1937 [UPPER PENINSULA'S LEADING NEWSPAPER] [10 PAGES] SINGLE COPY 5 CENTS

LEGISLATURE IS UNABLE TO ADJOURN

President Rapped By Vandenberg

SOVIET RUSSIA IS DRAWN INTO FIGHT IN EAST

CLAIMS RAID WAS INSPIRED BY JAPANESE

Tientsin, Aug. 2 (AP) — Soviet Russia became involved in the north China crisis today when the Soviet consulate-general here was raided and its interior wrecked.

The raid was carried out by White Russians, enemies of the Soviet regime, but Soviet authorities said Japanese inspired it.

Extension of the undeclared war between Japan and the Chinese to the region northwest of Peiping on the highway to Mongolia was indicated by Japanese reports that Chinese troops were massing at Kalgan and Chinese reports that Japanese planes had bombed Nankou pass.

Both are on the Peiping-Suiyan railway, which taps northwestern provinces into which the Japanese army has been trying to extend its influence. Nankou is 30 miles northwest of Peiping, Kalgan about 100 miles further on, at the Great Wall.

Protests to Japan

In Nanking, Dmitri Bogomoloff, Soviet ambassador to China, protested to the Japanese embassy against the Tientsin raid and asked that the Japanese army be instructed "to cease pillaging" the consulate-general. He declared his reports said Japanese had taken part in the raid and had carried off many documents.

Spokesmen for the Japanese army here denied it had any connection with the raid and declared the ambassador's charges were "insulting."

(The Tientsin correspondent of Tass, the Soviet news agency, telegraphed to Shanghai that Japanese soldiers stopped all traffic in the vicinity while men armed with rifles and machine guns broke down the consulate doors. Tientsin has a large White Russian population. Many White Russians have been employed by the Japanese in their operations in Manchuria.)

Disturbing Note Felt

Japanese officers here said "a new disturbing note has been injected" into the situation northwest of Peiping by the arrival at Kalgan of Chinese central government forces from Shansi province. They said this "may lead to serious developments in that area."

Chinese accounts of the Nankou bombing said 18 Japanese planes took part, first bombing then machine gunning Chinese troops, after which a mixed Japanese force of infantry and cavalry attacked.

Along the Peiping-Hankow line Japanese officers said their planes had bombed concentrations at Paotingfu, 85 miles southwest of Peiping, several times during the past two days. They said their infantry was 35 miles below Peiping. (But Chinese dispatches to Nanking declared a Japanese column was moving steadily on Paotingfu, under cover of airplanes, which bombed Chinese troop trains.)

WEATHER

LOWER LAKES: Gentle to moderate variable winds, except southeasterly on western Erie; generally fair Tuesday.

UPPER LAKES: Gentle to moderate winds, mostly south to southeast on Huron and Michigan, and southeast to northeast on Superior; partly cloudy to cloudy Tuesday, showers on Michigan and Superior, and possibly on northern Huron.

LOWER MICHIGAN: Partly cloudy to cloudy, possibly local showers in west and extreme north portions, slightly warmer in east portion Tuesday; Wednesday unsettled with showers.

UPPER MICHIGAN: Local showers Tuesday and in central and east portions Wednesday; partly cloudy Wednesday in extreme west; no decided change in temperature.

	At 7:30 P. M.	High Last 24 Hours
ESCANABA	71	72

Temperatures—High Yesterday

Alpena	74	Los Angeles	84
Boston	78	Ludington	76
Buffalo	84	Marquette	81
Calgary	68	Memphis	96
Chicago	90	Miami	88
Cincinnati	88	Milwaukee	80
Cleveland	84	Minneapolis	90
Cochrane	86	Montreal	72
Denver	92	New Orleans	94
Detroit	81	New York	88
Duluth	80	Parry Sound	80
Edmonton	72	Port Arthur	68
Evansville	92	St. Louis	84
Galveston	91	Salt Lake	82
Gr. Rapids	88	Frisco	74
Green Bay	88	Soo, Mich.	82
Jacksonville	94	Washington	88
Kansas City	100	Winnipeg	82

Romance Lasts Only 11 Days

A brief romance lasting only 11 days led Dorothy Moore Davidson, above, to the Pittsburgh courts in a suit for divorce from her husband, Philip James Davidson, heir to a million dollars. Married in 1935, Mrs. Davidson obtained last fall a $500 monthly maintenance order, and now asks final divorce.

STRIKE TRUCE IS ANNOUNCED

Fruit Market Squabble Ended for Present at Least

Benton Harbor, Mich., Aug. 2 (AP)—Buyers in Benton Harbor's big fruit market, who called a strike because of a dispute with the state public utilities commission over license fees and compulsory insurance announced a two-day truce late today.

Buying, which had been suspended since early morning, was resumed at 4:30 o'clock this afternoon and will continue for the next two days at least while a delegation representing the buyers is sent to Lansing to obtain an interpretation of a commission regulation requiring licenses ranging in cost from $25 to $54 as well as compulsory insurance.

At Lansing today it was said that there had been no recent change in regulations and that all trucks were exempt from the license and insurance fees.

The dispute, apparently hinges on just what brings a truck into the "for hire" classification. Some buyers today said that they understood this classification was to be applied to all trucks used to haul fruit from the market, even for the buyer's individual use. Trucks bringing the produce to the market, they said, were not to be required to obtain license plates.

The buyers said today they halted buying with the avowed purpose of forcing growers to join them in the campaign to persuade the utilities to modify the regulations.

The Benton Harbor fruit market is one of the largest in the country. At the peak of the season the daily cash turn over runs from $30,000 to $40,000 in the sale of fruit hauled in from a wide radius of southwestern Michigan.

LAST OF THREE MINERS SAVED

Victim Was Buried Under Rocks and Earth But He Survives

Mahanoy City, Pa., Aug. 2 (AP)—The last of three men trapped in a caved-in coal hole was pulled alive from the mines tonight by a crew of rescue workers who had previously saved one companion and recovered the body of another.

John Meconancio, 56, of Mahanoy City, third man reached by the rescuers, had been buried up to his chest under rocks and earth. He was taken to a hospital apparently suffering principally from exposure.

The rescue crew removed Benedict Riccoplo, 36, several hours earlier, and had recovered the body of Angelo Lorendi, 48 crushed to death in the fall.

Riccoplo was treated at a hos-

(Continued on Page Two)

SOLON CLAIMS FDR OUGHT TO NAME JURIST

RECESS APPOINTMENT TO COURT CRITICIZED

Washington, Aug. 2 (AP)—A White House announcement that President Roosevelt has been advised he can fill the present supreme court vacancy after congress adjourns stirred up a hornet's nest today among senate foes of his defeated court reorganization bill.

Senator Vandenberg (R-Mich) proposed that the senate go on record against an after-adjournment appointment. He suggested it adopt a resolution declaring the president should nominate supreme court justices when it is possible for the senate to pass upon them before the nominees serve any time on the high bench.

White House officials announced that Attorney General Cummings, in an informal opinion, has ruled that the chief executive can fill the vacancy, created by the retirement of Justice Willis Van Devanter on June 2, either now or after congress adjourns.

President Undecided

Although Stephen T. Early, a presidential secretary, said Mr. Roosevelt has not decided when he will name Van Devante's successor, some senators assumed the president intends to fill the vacancy by a recess appointment.

Senator Burke (D-Neb), one of the leading opponents of the president's proposal to reorganize the supreme court, said if a recess appointment is made and the nominee takes his place on the court before being confirmed, he will consider that "sufficient grounds to vote against confirmation."

Even Chairman Ashurst (D-Ariz) of the senate judiciary committee, who supported the president's court bill, commented that "a wise man would not take his seat until confirmed by the senate."

Resolution Okehed

In the midst of the furors over the White House announcement, the judiciary committee unanimously approved a resolution for a broad inquiry into all phases of the judicial issue raised by the president's reorganization proposal.

It endorsed a resolution by Senators Burke and Hatch (D-NM), a Roosevelt supporter, calling for appointment of a group of judiciary committee members to study the entire question and report "from time to time."

With an appropriation of $10,000, the committee would be directed to inquire into "all matters relating to the reorganization of the courts of the United States, the appoint-

(Continued on Page Two)

SEEK FAT MAN IN GIRL'S DEATH

Suspect Scurried Out of Milwaukee Tavern, Woman Says

Milwaukee, Aug. 2 (AP)—A fat man who scurried silently from a northside tavern Saturday night when the proprietor questioned him about clothing stains that resembled blood spots was sought tonight by police investigating the slaying of 11-year-old Joyce Roberts.

The tip offered by the woman tavern keeper was considered by police to be one of the most promising of many they have received in the two days since the child was attacked and strangled Saturday night and her body thrown in the Menomonee river.

The woman's description of the man tallied with that of a man seen frequently with Joyce at McKinley beach, where she went to collect confection wrappers for a prize.

The tavern episode occurred only a few hours after the time medical examiners deduced the child was killed.

Releasing three other suspects, all of whom accounted for their whereabouts Saturday, Detective Captain Adolph Kraemer ordered a roundup of 15 boys and girls, friends of the slain girl, from whom police sought a description of the "big fat man" seen with Joyce on the beach.

A wisp of blond hair found in the dead girl's hand remained the principal actual clue held by police.

Hoffman's Attack On Roosevelts Criticized

Washington, Aug. 2 (AP)—A congressman's speech at Hershey, Pa., last week criticizing labor policies of the administration set off today a house floor debate between Representatives Hoffman (R-Mich) and Bradley (D-Pa.).

Bradley told colleagues Hoffman in a speech at Hershey had leveled "vitriolic" attacks on President Roosevelt, Governor Earle, Mrs. Roosevelt and "others of us who are attempting to improve the condition of labor."

Bradley said Hoffman's "record and statements show that he is only interested in himself and not his country."

When Representative Martin (R-Mass), assistant minority floor leader, objected to Bradley's statement on the ground that it violated rules of the house in "impugning patriotism of a member," Hoffman interrupted.

"Let him go as far as he pleases," he said.

Hoffman, in reply, said "perhaps I should apologize for going into Pennsylvania. I did not know it was closed territory."

He said he did not criticize "anyone peronally," adding, "I merely criticized their official acts, and I'll do it again. And more and more people are going to do it because the policies of this administration are leading our industries and the nation to ruin."

Bradley said Hoffman spoke in the interests of the "captains of industry who have been exploiting labor," but this the Allegan, Mich., Republican denied.

"I'm talking for the independent worker and his right to work," he said.

Representative Rich (R-Pa) stepped into the argument briefly to predict policies being followed in Pennsylvania would make the state "backward" industrially.

Bradley asserted Hoffman's Hershey speech was a "general condemnation of all those trying to help labor."

JUDGE CLAIMS DAUGHTER WED

Death of Detroit Girl Due to Natural Causes

Detroit, Aug. 2 (AP)—Judge George B. Hartrick of Oakland county said tonight in a prepared statement that his 21-year-old daughter, Jane, who died suddenly Sunday night, was married secretly July 22 to Earl Maston of Detroit.

The couple's parents had met Sunday after learning of the marriage to discuss plans for continuing the education of the young people.

When the conference was concluded, the judge said, his daughter went to her room and "a short time later she was found unconscious."

She was taken to Woman's hospital, Detroit, where she died. The Hartricks reside in Royal Oak.

Judge Hartrick said in his statement:

"We have been at a loss to determine the reason for her death. No possible cause exists for suicide unless it may be a result of her nervous condition. It is impossible to tell whether she suffered a natural death or from an overdose of sleeping potion until an autopsy is completed."

Death Was Natural

Dr. William D. Ryan, Wayne county medical examiner, said after a post mortem the young woman died of natural causes. He said the examination showed an undersized heart.

Deputy Coroner Foster Knobloch said he would request Oakland county deputies to investigate the case.

Two white capsules found on a bedside table are being analyzed. The Wayne county chemist also is analyzing the stomach content.

Judge Hartrick said his daughter had suffered glandular disturbances since childhood and was "intensely nervous and emotional." He said she felt keen disappointment recently when she failed to obtain entrance to the nurses training course at Grace hospital.

She graduated from Royal Oak high school in 1935, studied one year at Stephens college, Missouri, and then started a pre-medical course at Wayne university.

TAMMANY PICKS REP. SULLIVAN

Outward Harmony Found in Selection of New Leader

New York, Aug. 2 (AP)—Tammany hall achieved outward harmony today by the unanimous selection of Rep. Christopher D. Sullivan, (D-NY), of the Thirteenth New York district, as its leader.

Whether the East-side representative, chosen for the post vacated by the death of James J. Dooling, would be able to bring together factions split over questions of new deal support and selection of a mayoralty candidate in the Democratic primary remained a subject of political speculation.

Sullivan's selection by the executive committee of the organization which long has dominated Democratic politics in Manhattan came as result of a coup by Coun-

(Continued on Page Two)

Governor Murphy Claims Sit Downs Are Unnecessary

Pittsburgh, Aug. 2 (AP)—Governor Frank Murphy of Michigan said today that he thought the sit-down strike was unnecessary.

Michigan's Democratic chief executive spoke to news reporters at county airport where he stopped for 10 minutes on his way from Washington.

He was a week-end cruise guest of the president.

Murphy declared he thought the sit-down strike "is not right in a Democratic form of government and it is not necessary."

Asked whether the new deal suffered a set-back in the recent fight over the court reorganization plan, he said:

"You can have no set-back in a government when you have a president who is upright."

"STRIP TEASE" CHARGE SILENT

Hearings Are Opened in Violation of Wagner Act in Kentucky

Harlan, Ky., Aug. 2 (AP)—The "strip tease" charge stayed under cover as national labor relations board examiners opened hearings today on charges the Clover Fork Coal company, of nearby Kitts, Ky., violated the Wagner act.

Issues raised at the first session were whether the company engages in interstate commerce and whether it intimidated workers. The charge it employed "lewd and immoral women" to dance as a counter-attraction to United Mine Workers' meetings went unmentioned.

Attorneys said the hearings likely would last more than two weeks.

In his opening statement Leonard Shore of Cincinnati, NLRB attorney, said the government charges the company prevented its employes from bargaining collectively, discharged 80 men for union activity, fostered a "yellow dog" company union, and prohibited union meetings on its property.

Defense Counsel Cleon K. Calvert denied the charges and contended the company is not engaged in interstate commerce and is not subject to the Wagner act.

Romeo Gives Thanks For Big Peach Crop

Romeo, Mich., Aug. 2 (AP)—This community will give thanks for the best peach crop in six years in the annual Michigan Peach Festival, September 4, 5 and 6.

A peach queen will be chosen August 20 from five candidates, two each from five eastern Michigan counties and an entrant from Romeo. The queen will take a basket of peaches to Washington for presentation to President Roosevelt.

Features of the festival will include a floral parade, an air circus, a contest for drum and bugle corps and a queen's ball.

NEW CATHOLIC LEADER GIVEN BIG WELCOME

GOVERNOR PRAISES ARCHBISHOP OF NEW DIOCESE

Detroit, Aug. 2, (AP)—Michigan extended an enthusiastic welcome tonight to the Most Rev. Archbishop Edward Mooney, who will be installed tomorrow as the first archbishop of the Catholic archdiocese of Detroit.

A vast throng of Catholics and non-Catholics that filled Roosevelt park, adjacent to the Michigan central station, greeted the archbishop as he arrived in a special railroad car from Rochester, N. Y.

It was his only public appearance during the crowded two days that will see the creation of the seventeenth Catholic archdiocese in the United States, uniting Michigan in one jurisdiction, the erection of a new diocese in Lansing, and the installation of the Most Rev. Joseph H. Albers, now auxiliary bishop of Cincannati, as its bishop.

Many To Attend

More than half the North American Catholic hierarchy, including 10 archbishops, 60 bishops and 105 monsignori, will attend the enthronement ceremony for Archbishop Mooney at 10:30 tomorrow in the Church of the Blessed Sacrament. The Most Rev. Archbishop Amleto Giovanni Cicognani, papal delegate to the United States who will install Archbishop Mooney, arrived this afternoon from Duluth, Minn., where he participated in a centennial observance.

A large delegation of priests from the Rochester (N. Y.) diocese, which Archbishop Mooney has served as bishop for nearly four years, accompanied him to Detroit.

The archbishop was escorted from his train to the park platform by uniformed Knights of Columbus, Knights of St. John and Knights of St. Joseph, and representatives of 26 national groups represented in the diocese.

At the platform, formal greetings from the state and the daity were extended by Governor Frank Murphy and James Fitzgerald of Detroit, president of the National Conference of Catholic Charities. Archbishop Mooney responded briefly.

Governor Murphy asserted that the new archdiocese "is fortunate indeed in having as successor to the late Bishop Michael J. Gallagher a man of the splendid attainments and well known quality of leadership possessed by Archbishop Mooney." He appealed for his assistance in solving Michi-

(Continued on Page Two)

ARMY AVIATOR ESCAPES DEATH

Catapulted from Plane and Uses 'Chute to Save Himself

Mt. Clemens, Mich., Aug. 2 (AP)—Twenty-three - year - old Lieut. Donald H. Kauffman was catapulted from his airplane today and lived to tell about it.

Kauffman, his leg fractured when he was thrown against the instrument panel just before he was hurled into space, pulled the rip cord of his parachute and landed safely in a field near here.

He lost two teeth and suffered a bruised chin besides breaking his leg.

A Selfridge field flier attached to the 94th pursuit squadron, Kauffman was practicing regulation acrobatics at a 6,500-foot altitude when his plane failed to come out of a dive. He tried to right it with a 200 mile an hour power dive and both wings fell off.

The youthful pilot said the next thing he knew he was in midair.

"I saw the ship heading down below me and the two wings floating by in opposite directions," he said. "Then I pulled the rip cord. I made a perfect descent.

"I still have the parachute ring and rip cord. I'm going to keep them as souvenirs."

He was taken to the field hospital by a motorist. His ship, a pursuit plane, crashed nearby.

Kauffman came to Selfridge field July 27 from Kelly field, Tex.

To Be Arraigned

—Daily Press Photo

Joe Liss, above, who was arrested during the timbermen's strike at Munising last spring, was to be arraigned in L'Anse yesterday on a warrant charging him with malicious destruction of property.

STRIKERS' CHIEF HELD AT L'ANSE

Joe Liss To Be Charged With Destruction of Property

L'Anse, Aug. 2.—Joe Liss, one of the principal field agents of the Sawmill and Timber Workers Union, of Duluth, whose activities in Alger county resulted in rioting in Newberry and who was arrested at Munising by state police when he threatened to lead a march on the Alger court house to demand relief for striking lumberjacks, is one of six men who were to be arraigned in L'Anse today on warrants charging them with malicious destruction of property.

Arrested with Liss were James Murphy, Gust Hill, Walter Tisk, Albert Beuhlow and Peter Kinch at Beuhlow is said to be an organizer for the union. State police were checking the record of Murphy, believing him to be James Buckley, who escaped from the Munising jail 18 months ago.

Specifically Liss and the others were charged with destruction of property at the Charles Hulce logging camp, four miles north of Covington.

L'Anse, Mich., Aug. 2, (AP) — Seven men, said to be striking lumberjacks, will be arraigned in Baraga Tuesday before Justice Robert Price on warrants charging them with malicious destruction of property. Six of them, including Joe Liss, field organizer

(Continued on Page Two)

Eunice Fazer Wins Dairy Queen Title

Menominee, Mich., August 2—Miss Eunice Fazer, 18, daughter of Mr. and Mrs. Theodore Fazer of Spalding, is today "Queen Dairy Maid of Menominee county," a title won in 1936 and retained for the ensuing year when she milked 12 pounds in three minutes at the Dairy Day program Saturday.

Miss Fazer not only topped her nearest rival, Miss Marion Hafeman of Spalding township by half a pound, but bettered her own record of last year by nine ounces.

While milking contest records vary according to the manner in which they are conducted, 12 pounds in three minutes places Miss Fazer in a position to compete with state champion of Michigan and Wisconsin, B. D. Kuhn, county agricultural agent, said today.

STARR RULES MAJORITY OF MEN NEEDED

WICKSTROM IS ONLY SENATOR PRESENT DURING DAY

Lansing, Aug. 2 (AP)—The legislature found itself today holding by the tail an unwanted special session.

Attorney General Raymond W. Starr ruled that the only way the session which started last Friday can be ended legally is for a majority of both houses to reconvene. He held adjournment of the senate single-handed was illegal.

Some of the handful of doughty house members who have met and adjourned every day since have had enough of this monotonous procedure, but they can't officially stop what they started until the senate concurs.

The trouble started when the senate walked out on the special session last Friday night by adopting a sine die resolution. The constitution requires that both houses concur in such a resolution. The house refused to follow the lead of the senate. A few members stayed in Lansing to hold daily sessions and to "shame" the senate.

Page Legislators!

It appears it is up to someone to induce at least 17 senators and 51 representatives to come back to the capital. Starr held that a majority of each house must be present and that a concurrent resolution for adjournment must be adopted by a majority of those present and voting before a constitutional adjournment can be ordered. If enough legislators will consent to such a plan everything, according to the attorney general, can be made legally shipshape.

Until such an adjournment is ordered the legislature continues in special session. Bills passed at the special session, such as the $200,000 a year appropriation for snow removal in northern counties, cannot have a satisfactory status until constitutional adjournment action is taken. They become effective 90 days after adjournment. Until the legislature adjourns, legally, no one can determine the day of adjournment nor the effective date of the measures.

Speaker George A. Schroeder, of the house, said a majority of the members have agreed to return. He said he believed that if they come back and pass a concurrent adjournment resolution without attempting to consider any other matters, enough senators might venture back to give adjournment their sanction.

Wickstrom Is Alone

He believed it would be necessary for the house to act first so the senate, which apparently decided it wanted no more of the extra session last week, will have a guarantee that nothing will be considered but adjournment.

A method to bring back the legislators will be discussed tomorrow. It would be possible for those here to issue a "call" and instruct sergeants at arms to go and get them. A minority can take such action. It seemed more likely the return will be by invitation.

The customary mock session was held today with 16 house members answering roll call. Senator John C. Wickstrom, Democrat, Norway, was alone in the senate. He acted as presiding of-

(Continued on Page Two)

Pity poor, overworked Hoople! Take the Major with you on vacation and give the old boy a rest from the Boarding House sharpshooters. A call to our circulation department, 693, will do it.

ORDERS HOLD JOINT PARTY

Menominee and Escanaba Foresters in Picnic at Wells Park

Members of the Menominee and Escanaba Independent Order of Foresters held a joint picnic at the Wells State Park in Menominee county Sunday afternoon at which almost 100 persons were present.

J. F. Lewendowski high supreme secretary of the Order of Detroit, was the principal speaker of the day, telling of the convention held at Vancouver and of the Order's Home. He was accompanied to the outing by his wife.

Feature of the day was a series of contests, results of which were as follows:

Boys' race: (8 years) Denis Hayward, first; John Hayward, second; Marvin Hayward third; and Junior Gafner, fourth.

Boys Race: Clement Kueper first; and Vincent Hayward, second.

Girls' Race: (11 to 14) Doris Russell, first; Helen Johnson, second; and Marjorie Hayward, third.

Young women's race: Shirley Beaudin, first; Florence Beaudin, Second; Ann McCue, third; and Dorothy Lauber, fourth.

Women's paper race: Shirley Beaudin, first; and Mrs. C. Gafner, second.

Married Women's Race: Mrs. C. Gafner, first; Mrs. Ralph Johnson, second; Mrs. Anna Gauley, third; and Mrs. Mary Kueper, fourth.

Young men's Race: Charles Gafner, first; George Kramer, Jr., second; Ralph Johnson, third; and Walter Hayward, fourth.

Older Men's Race: George Kramer, Sr., first; Jim Gauley, second; and Joseph Russell, third.

Band Concert To Be At Rose Park Wed'y

The regular weekly band concert of the Escanaba municipal band will be held at the Rose park in north Escanaba Wednesday evening at 8 o'clock.

The concert ordinarily is held at Ludington park but is changed this week to enable north Escanaba residents to enjoy the musical program. A concert will be given at Ludington park this evening by the Governor's band of Mackinac Island.

COLISEUM

JITNEY DANCE TONIGHT

Music by

Staff LeDuc

Dancing 9:30 to 12:30

Come and stay as long as you like.

- Free Admission -

Dance Tickets 5c each— 6 for 25c.

Kiwanis Organizer Touring the U. P.

M. King Gillette, Chicago, field service representative of Kiwanis International, arrived in Escanaba yesterday on a tour of the various Kiwanis clubs in the Upper Peninsula. He visited yesterday with an old friend, Secretary Harold P. Lindsay of the Escanaba Chamber of Commerce.

Yesterday, Mr. Gillette sang solos at the meetings of Escanaba's three service clubs—Kiwanis, Rotary and Lions.

Mr. Gillette recently organized a group of Kiwanis clubs in the northern part of lower peninsula, at Rogers City, Cheboygan, Gaylord, Charlevoix, West Branch, Grayling and Clare.

SOLON CLAIMS FDR OUGHT TO NAME JURIST

(Continued from Page One)

ment of additional judges for any such courts, and the reform of judicial procedure."

Amendment Needed

Hatch expressed the opinion a constitutional amendment for compulsory retirement of judges at 75 years of age is needed.

The proposal for a study of the judiciary issue came on the eve of senate consideration of the lower court bill which has been substituted for the president's measure. Senate leaders said they expect to take up that measure tomorrow after disposing of the Wagner housing bill.

Administration spokesmen acted quickly today when Senator Vandenberg offered his resolution against recess appointments of supreme court members.

Although the Michigan senator asked his proposal be permitted to "lie on the table," Ashurst and Democratic Leader Barkley, of Kentucky, both advocated sending it to committee for study.

Vandenberg left it on the vice president's table, subject to consideration at any time.

STRIKERS' CHIEF HELD AT L'ANSE

(Continued From Page One)

for the Sawmill and Timberworkers' Union, of Duluth, were arrested by Baraga county sheriff's deputies and state police Saturday and Sunday after they were alleged to have destroyed the sleeping quarters at a logging camp near Covington.

The seventh arrest was made today when police apprehended Uno Norbeck, of Covington, a striker who is said to have been one of the leaders of the party of 40 which made the raid on the camp near Covington late Friday night.

Henry Paull, Duluth attorney for the Timberworkers' Union, was in L'Anse today and it is expected that he will represent some of the defendants when they are arraigned.

Liss, one of the original leaders of the lumberjack strike, who was involved in an outbreak of violence in Alger county and at Newberry and who is charged with having attempted to cause a renewal of violence in Gogebic county recently, has been expelled by the Minnesota Timber and Sawmill Workers' Union, according to a notice in the "official" publication of the union.

RECORDS BROKEN

Reno, Aug. 2 (AP)—All records for marriage licenses issued in this divorce "capital" in one month were broken in July, when 958 couples were married here.

16 LOCAL MEN ENTER TOURNEY

Golfers Begin Play for U. P. Championship on August 5

Sixteen members of the Escanaba Country club have submitted their entries in the twenty-sixth annual Upper Peninsula Golf association tournament scheduled for August 5, 6 and 7 at Menominee. The Highland club will also be entered in the tourney.

Those entered from the Escanaba club are Don Boyce, Aubrey Whitfield, Harold Gessner, Thomas Gander, H. A. MacPherson, E. Budin, Thomas Desilets, J. Milkovich, Harry Hogan, Leslie Brotherton, Michael Greis, E. Pugh, C. J. Driscoll, W. S. Skellenger, W. Van De Weghe W. Dickson and W. Peterson.

The meet will be staged over the Riverside and North Shore courses, both well known to Escanaba golfers. On August 5 the qualifying 36 holes will be played, 18 holes at each course. Also the senior qualifying event of 18 holes will be played at the Riverside club. Eligible for this event are players fifty years of age or older with handicaps of 12 strokes or more.

The sixteen low scorers in medal play will form the championship flight and battle it out for the title won last year by Nolden of the Gogebic Country club. There will be the senior flight for those over fifty years, having the sixteen lowest totals. In addition there will be five flights of 16 players each with valuable prizes awarded for low medalist and in each flight the winner, runner-up, winner consolation, and winner of the beaten four will all get prizes. As a special feature there will be a five-man team match.

Additional tournament entries from both local clubs are expected today and tomorrow.

Norway Diamondball Team Beaten By 3-2

In a very well played game the Menominee Beers defeated the Norway Hill Toppers by a 3-2 score. The game was hard fought from the first inning to the last inning. The Norway Hilltoppers were held to two hits by Kostizky, who in turn was aided by brilliant support from his team mates. The Beers collected eight hits off the offering of Peterson, Hilltop hurler. The Hilltoppers executed a very beautiful double play, when Landra playing second base, scooped up a line drive touched second and while still pivoting around threw the ball to first in time for the out. The Beers also had a pretty fielding play when Marchette hit a line drive into center field, which "Stevy" Maysonich scooped up and with a beautiful peg, reeled the ball into first base in time for the out, robbing him of a sure single.

The game was witnessed by a large crowd. Each team committed one error.

WPA Schedules

SQUIRES WIN

The Squires defeated the Kinney's, 9-6, in a regular junior league game yesterday. McCarthy and Henry formed the winning battery with Nyberg contributing a home run with one on while the losing battery consisted of Bennett, LaPorte and Kress.

Junior Conservation Club Members Enjoy Pioneer Trail Picnic

Nearly 400 Delta county children, members of the WPA Junior Conservation clubs, particpated in the first annual Junior Conservation club picnic held Sunday afternoon at Pioneer Trail park. Groups were present from Escanaba, Rapid River, Flat Rock, Garden, Stonington, Bark River and Rock.

Six instrumental groups, five orchestras and a band, provided music music throughout the afternoon as they participated in a band concert. They were the Escanaba mandolin orchestra, the Nahma orchestra and the Rapid River band and orchestra, all directed by Charles Johnson, and the Flat Rock orchestra under Joseph Bussineau and the Gladstone orchestra under Vernon Vanderberg. All of the musicians are children instructed by the WPA leaders, and all are Junior Conservation club members.

Transportation was provided by school buses and trucks loaned by the CCC, together with the cars of the recreational leaders of each community.

Games were played during the afternoon, and contests were held for prizes furnished by Bark River merchants, the Garden general fund and the Wolverine Conservation club of Escanaba.

Prize Winners

Those who won prizes in the various events were:

Band concert—1. Allan Hynes; 2, Frank Horning, Garden.

Boys' running race—1, Allen Roberts, Rapid River; 2, Robert Weingartner, Rock; 3, John Wickstrom, Rapid River.

Running race for girls 10 to 15—1, Anna Mae Pellitier, Bark River; 2, Beverly Gagnon, Gladstone.

Three-legged race — 1, Eugene Lewis, Escanaba; 2, Allen Hynes, Garden.

Cracker eating contest—1, Owen Short, Rapid River; 2, Glen Caswell, Rapid River.

Licorice eating contest—1, Morley Roberts and Norman Carlson, Rock; 2, Glen Larson and Hugh Nelson, Escanaba.

Running race for girls 8 to 10—1, Bernice Couillard; 2, Marcella Pilon, Wells.

Each of the participants brought his own lunch, the groups from various communities gathering together to eat before leaving.

Members of the WPA recreational staff, who organized the picnic under the supervision of Mrs. Zania Rivers, director, are Leo Moreau, Charles Johnson, William Dupont and Mrs. Bernice Anderson, Escanaba; William Groleau, Rapid River; Joseph Bussineau, Flat Rock; Albert Tatrow, Percy Joque, Garden; Vernon Vanderberg, Gladstone; Herman Palmgren, Bark River, and Alfred Trombly, Rock.

TAMMANY PICKS REP. SULLIVAN

(Continued from Page One)

ty Clerk Albert Marinelli, his co-leader of the second assembly district, who obtained the votes necessary to force today's meeting over the opposition of acting leader William P. Kenneally.

Sought Delay

Kenneally, identified with the group in the organization led by James J. Hines, of the Eleventh assembly district, sought to postpone selection of a scuccessor to Mr. Dooling until after the primary.

The Hines group, which supported the candidacy of Grover A. Whalen for mayor and has been sympathetic toward new deal policies, was reported in advance of today's meeting as prepared to support the candidacy of Stephen A. Ruddy for Tammany leader.

Ruddy, one of those selected by Dooling along with Sullivan to handle Tammany affairs during his illness, helped to make United States Senator Royal S. Copeland the Tammany designee for mayor, but was regarded as preferred by this faction over Sullivan. There was talk too, in political circles of an effort to have both Copeland, favored candidate of former Governor Alfred E. Smith, and Whalen withdraw in favor of a compromise candidate.

Sullivan, born in New York, is 67. He first held public office in 1906 when he was elected to the state senate.

In Washington Senator Copeland expressed delight at Sullivan's election adding that he (Copeland) was "off to a running start" in his campaign for mayor of New York.

STARR RULES MAJORITY OF MEN NEEDED

(Continued from Page One)

ficer, secretary and the entire deliberative body.

He declared the session in order and then declared it adjourned until tomorrow afternoon. Wickstrom said he is holding sessions to remove any doubt as to the legality of the snow removal appropriation.

ALL SET FOR BOISE!

Boise, Idaho, Aug. 2 (AP)—Dame Summer beat a hasty retreat from southern Idaho today. Hail and snow drove temperatures as low as 25 degrees—seven below freezing—at Cascade and caused some damage to peas.

Whitedale ~ Gulliver

Gulliver, Mich.—Mr. and Mrs. Omer Witter , Buffalo, N. Y., who have been visiting relatives here several days, returned to their home Thursday. They were accompanied by Mrs. Anna Witter and Mrs. Maude Arrowood Manistique, who will visit in the East for some time.

Miss Eva Allan, Sault Ste. Marie, Mich., a former resident here, is a visitor at the home of Mrs. E. J. Baker.

Mr. and Mrs. Delwin Bergman and sons Robert and Donald, Swedish settlement, visited Sunday at the Wm. Bowman home.

Mr. and Mrs. H. W. Blunden, son Francis and Lorraine Johnson Menominee, Mich., spent Monday and Tuesday at the home of Mr. and Mrs. Wm. Bowman. Mrs. Blunden and Mrs. Bowman are sisters.

Phyllis and Frances Lindberg, Manistique, are spending the week at the Brearley home.

Mr. and Mrs. Andy Anderson and son, Mr. and Mrs. Holmes and daughter of Lansing, Mich., visited at Mrs. E. J. Bakers home from Sunday until Wednesday when they returned to Lansing.

Mr. and Mrs. Rex Holden, Yale, Mich., returned to their home Wednesday after several days visit with Mr. and Mrs. Robert Gardner, parents of Mrs. Holden.

Mrs. P. J. Perry and Mrs. Ed. Lachance Detroit, Mich., visited Monday and Tuesday at the home of Mr. and Mrs. William Bowman.

Mrs. Wm. Jergens, Dayton, Ohio, a sister-in-law of Mrs. Harry Decker, visited at the Decker home this week.

Harry Decker, Chicago, is expected Sunday to spend the next two weeks with his family at their summer cottage here.

Six candidates were to be initated at Birthday Grange, Friday evening.

Mrs. M. Lindberg and baby daughter Patrica Ann, and Mrs. Minerva Scott, Manistique, were visitors at the Brearley home last Monday.

The high wind and rain of last week end and Monday, did much damage to ripening berries and apples in the Township.

BROKER LOSES EXCHANGE SEAT

Michael Meehan Expelled for "Rigging Market"; Well Known "Bull"

New York, Aug. 2 (AP)—Michael J. Meehan, the Broadway ticket agent who became one of Wall Street's best-known "bulls," was expelled today by the securities and exchange commission from the New York stock and curb exchanges and the Chicago Board of Trade.

Meehan, head of the brokerage firm of M. J. Meehan & company, was convicted by the commission of charges of "rigging the market" in June, 1935, with the common stock of the Bellanca Aircraft corporation.

The 47-year-old speculator—who dominated a sensational stock rise in the months before the October, 1929, collapse and who reputedly made millions in doing so—has been away from his office since last spring, suffering from a nervous breakdown.

Close friends said he was recovering rapidly and would be out on the street in a few weeks.

Seek Reinstatement?

Whether he would seek reinstatement of his exchange membership, and carry his case into the federal courts, was a matter of much conjecture in brokerage circles. His counsel, Monroe Goldwater, is in Panama on vacation and his firm would make no comment.

None of Meehan's partners was named in the manipulation charges and at the offices of the commission in New York, it was said the expulsion order applied only to Meehan personally. Of the four other partners who hold memberships in the New York stock exchange, one is his son, William M. Meehan, whose seat on the exchange was a present from his father on his twenty-first birthday.

During nine days in June, 1935, the Bellanca stock rose from 4 to 5½ and the commission characterized this as "most unusual activity for a stock that for long periods prior thereto had been traded only in negligible amounts."

Meehan, the commission said, employed various manipulative devices to force up the price, including the matching of buying and selling orders.

Eletric Shock Is Fatal At Hancock

Hancock, Mich., Aug. 2 (AP)—Eino Storvis, 28, was electrocuted this afternoon when he replaced the trolley of a motor on a high tension wire while at work in the Quincy mine. Coroner John McCarthy reported that Storvis replaced the trolley without shutting off the motor, after the trolley had jumped the track.

When the United States annexed Hawaii, only those Japanese and Chinese residents of the islands who were native-born became American citizens.

Bituminous mines of the United States have an annual loss amounting to 20 per cent, or 150,000,000 tons in an ordinary year, according to a recent survey.

British Athletes Defeat Americans

BY SCOTTY RESTON

London, Aug. 2 (AP)—Seventy-thousand Britons jammed White City stadium today to see the United States wandering track and field athletes but at the end of three hours of mediocre competition they decided their own team was pretty good.

Winning four events and placing in most of the others, the British beat out the United States All-Star aggregation and 15 other nations with a total of 41 points as the American aces gave disappointing performances. The United States finished second with 32 points while Hungary counted 19 and Sweden 18.

The great crowd came close to not seeing the highly advertised battle between young Archie San Romani of Emporia, Kans., Teachers and England's Stanley Wooderson.

Changing his plans to go straight to Stockholm to compete with another American team, the Kansas miler was met at Plymouth by an airplane which was to bring him to White City in time for his clash with Wooderson. But when he landed from the Queen Mary, he discovered that Stockholm officials, who are paying his expenses, objected to his competing in London.

He got into the plane regardless and then almost crashed in landing at Heston airport. He finally got his status fixed so he could run, however, but actually Wooderson did all the running.

The little Briton stayed back until three-quarters of the race was over. He then moved out in front of Miklos Szabo of Hungary to win by 20 yards in 4:15.8. Meanwhile, San Romani started sixth and stayed there until the last lap. He managed to pull up to fifth but never threatened to do better.

Little Ben Johnson, Columbia university's captain last spring, lived up to predictions, however, by scoring the only double of the meet. He won the 100-yard sprint in 9.8 and came back to account for the 220 in 21.7 with C. B. Holmes and A. W. Sweeney of Great Britain running second and third, respectively, in both events.

Ken Carpenter and Cornelius Johnson, America's Olympic champions in the discus throw and high jump, respectively, won their specialties. Carpenter tossed the discus 162 ft., 8 inches and Johnson cleared the bar at six feet 5 inches.

The other American favorites failed to show the class they exhibited at home. George Varoff couldn't get over 13 feet in the pole vault and the best Elroy Robinson could do in the half-mile was fourth.

A. Proksch of Austria won the pole vault at 13 ft. 4½ inches while K. Kucharski led the 880-yard field home in 1:52.8, considerably slower than the world mark of 1:49.6 set by Robinson July 11 at Randall's Island.

LAST OF THREE MINERS SAVED

(Continued from Page One)

pital and then sent home. Physicians said he would recover.

The collapse hurtled the three miners into an abandoned shaft and buried them in the lower level, 75 feet below the pit in which they were working.

The danger of further cave-ins made the rescue work hazardous, requiring the rescuers to timber parts of the mine before they could reach the three victims.

Signals tapped on a piece of pipe assured the men Meconancio still was alive and hastened their work.

NEW CATHOLIC LEADER GIVEN BIG WELCOME

(Continued from Page One)

gan's labor problems.

"The vineyard to which he comes is rich and fruitful," the governor said. "Rich in all the material blessings and rich in spiritual wealth born of an intelligent, deep, devout and forward looking citizenry. He comes to a state divided geographically, but whose two peninsulas are, happily, united from a religious as well as a civic standpoint. That unity his church has fittingly recognized."

TO OPEN SCHOOL

Paterson, N. J., Aug. 2 (AP)—The St. Louis Cardinals will open a week's tryout school here Aug. 23 and the boys from the sandlots as well as the pros and semi-pros will have a chance to do their stuff for Charles Kelshner, the veteran scout of the Cards.

About one-fifth of the world's supply of wool is produced by Australia.

Advertisement

Almost Lost Hope of Ever Being Well

KruGon Then Amazed Mr. C. J. White With Its Quick Results; Poisonous Gasses Filled His Stomach; Aches and Pains of Rheumatism Had Made Him More Miserable.

"KruGon has given me the best health I have had in years," said Mr. C. J. White, 318 Springfield Ave., South Beloit, Wis., "My stomach had given me trouble constantly until I could hardly eat

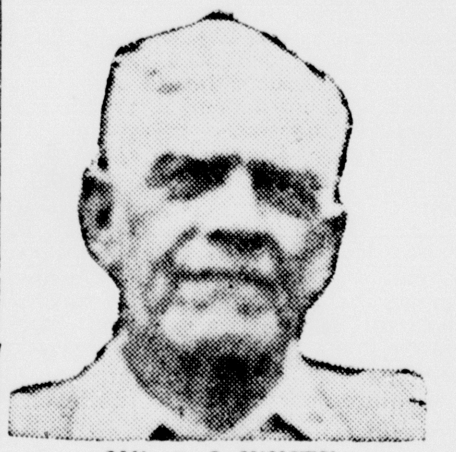

MR. C. J. WHITE

anything without great suffering. Then after each meal my stomach would fill with poisonous gases and I would bloat so bad I could hardly stand it. My bowels had always been irregular and given me no end of trouble and those poisons seemed to have filled my entire system. Even rheumatism developed in my fingers, neck, shoulders and feet which actually crippled me until I could hardly do anything. It was all terribly discouraging as seemingly everything failed in my case and I had almost come to the conclusion that I would never be well again. But that was before I had given KruGon the opportunity of helping me."

"Never in all my life have I seen a medicine with the outstanding ability of KruGon," he continued, "I am so much improved in everyway. That dreadful rheumatism has disappeared, my bowels have been regulated and that dreadful gas and bloating has been relieved. I can eat foods now I dared not touch before, sleep good and get up in the morning refreshed and ready for the days work ahead of me. My only regret is that I did not know of KruGon years ago."

KruGon is sold by West End Drug Store, 1221 Ludington St.

Important Tax Notice!

SAVE UP TO 34¼%

By Paying Your Back Taxes Now!

THANKS TO A CONSIDERATE State Legislature, you may now pay 1933, 1934 and 1935 taxes on a 10-Year Plan provided your 1936 taxes are paid in full and taxes for 1932 and prior years are paid in full or through the third installment —BEFORE SEPTEMBER 1, 1937. No interest or penalties except a nominal 2% collection fee. After Sept. 1st—your 1933, 1934 and 1935 taxes are subject to 4% collection fee and ¾ of one per cent per month interest.

ACT NOW! Take advantage of this opportunity. Save your home! Save money! Avoid a tax-title sale!

Sincerely yours,

Loyal R. Olsen

County Treasurer
Escanaba, Mich.

Application to put 1933, 1934 and 1935 taxes on the 10-year plan must be made before Sept. 1st.

Avoid Tax-Title Sale!

DELFT

Today Last Times

2:30— 25c - 10c
7:00 - 9:00

Adults 35c
Students 25c

— Note Evening Prices —

THE MARX Brothers —in— "A DAY AT THE RACES"

Added— MUSICAL

MICHIGAN THEATRE

Today Last Times

Note— No Matinee Today

7:00 - 9:00
25c — 15c — 10c

"Married Before Breakfast" with Robert YOUNG and Florence RICE

Added Attractions— News - Comedy Musical

NOTE — The Michigan will be open every day this week.

ON OUR STAGE (IN PERSON)

MAJOR BOWES' Sunshine UNIT & 9 BIG ACTS

FEATURING

VAN ZANDT SISTERS (Accordion Twins)

FLYING TOP HATTERS (Sensational Roller Skaters)

MARSHALL ROGERS (Musical Glass Player)

JOE WOODS (The Funniest Man This Side of Lennox Ave.)

ROY RICHARDS (Impersonator)

THE THREE SWANKS (Vocal Trio)

JIMMY EDMUNDSON (A Mental Marvel)

FRANCES WHITE (Eccentric Tap Dancer)

and

VENCENT MUNDI (The Original One Man Band)

Delft

Tomorrow (ONLY)

Matinee 2:30
25c - 10c

Night, 7:00 - 9:00
Adults 35c
Students 25c

NOTE EVENING PRICES

ON THE SCREEN

"Oh Doctor"

with

EDWARD EVERETT HORTON

DEATH CLAIMS JOHN OLSON, 61

St. Jacques Postmaster Was Well Known in County

John Olson, 61, St. Jacques village postmaster, and a prominent resident of the community for the past 25 years, passed away suddenly Sunday afternoon at 2:10 o'clock at his home.

Mr. Olson was born June 25, 1876, in Munising and went from there to Bark River, where he conducted a general store for a number of years.

From 1909 to 1912 he was manager of a store for the Van's Harbor Land and Lumber company at Van's Harbor. Twenty-five years ago he settled in St. Jacques, opening a general store there which he conducted until the time of his death.

He was active in affairs of the St. Jacques community and held a number of village offices at various times.

The body was brought here to the Boyce Funeral Home to be prepared for burial and will be removed this afternoon to the home of a daughter, Mrs. Hector Gagnon, in St. Jacques. Services will be held in St. James Catholic church there Thursday morning at nine o'clock, Rev. Fr. V. C. Savageau officiating. Burial will be made in the family lot in Bark River cemetery.

Surviving are his widow, Mrs. Adeline Olson; four daughters, Mrs. Frank J. Hruska, Nahma; Mrs. Hector J. Gagnon, St. Jacques; Mrs. Joseph E. Casey, Wells; and Mrs. Reginald Hebert, Nahma; one sister, Mrs. John Eckstedt, Oklahoma City, Okla.; one brother, Dr. Hendrick Olson, Rochester, Pa.; and fifteen grandchildren.

John A. Lemmer, School Head, Is Rotary Speaker

John A. Lemmer, superintendent of Escanaba's public school system, was the principal speaker at the regular meeting of the Escanaba Rotary club at noon on Monday.

Supt. Lemmer presented the annual report of the school board and amplified the report with explanations of its various items.

LOST

Man's Elgin Wrist Watch

Silver with metal band. In front of or in Delft Theatre. Reward for return to Daily Press Office or Call 693.

Mackinac Co. Fair Director

Aloysius J. Roggenbuck is the Mackinac county representative on the board of managers of the Upper Peninsula State Fair, which will be held in Escanaba, August 13 to 15.

Mr. Roggenbuck was born at Moran in Mackinac Co., Michigan, March 22, 1904. He is a graduate of Ferris Institute.

For some years he held various positions with Detroit firms and in 1925 returned to his home in Moran, where he established and now owns and operates the local light and power service.

Mr. Roggenbuck has held the office of township clerk for three successive years and at present is serving as justice of the peace in his township. He is president of the Brevort Dairy a farmers cooperative enterprise, a director of Mackinac Co. Fair Association, and is on the supervisory staff of the area office of the Works Progress Administration, located at St. Ignace.

He is married and has one son.

Frank Roy, 80, Called by Death

Frank Roy, 80, passed away at 2:30 o'clock Monday afternoon at his home, 310 Ludington street, following a month's illness.

He was born July 6, 1857, in Port Huron, Mich., and had resided in Escanaba for many years.

The body was taken to the Allo Funeral Home to be prepared for burial and will remain there until the funeral hour. Services will be held at 9 o'clock Wednesday morning at St. Anne's church, Rev. Fr. Joseph E. Guertin officiating, and burial will be in St. Anne's cemetery.

Surviving are his widow, three sons and one daughter, Edmund and Napoleon Roy, Escanaba; Frank A. Roy and Mrs. Thomas Brodie, Marquette.

PROF. PLATT CLUB SPEAKER

Amazon Valley Travels Are Described at Lions Meeting

Prof. Robert Platt, professor of geography of the University of Chicago, delivered an interesting travelogue to the members of the Escanaba Lions club at their regular meeting at the Delta hotel last evening.

Prof. Platt is heading a party of University of Chicago students, who are camping at Garth and gathering geographical data concerning Delta county.

The professor told of his experience on a 2,000-mile airplane and boat trip with Mrs. Platt up the Amazon river in South America.

Contrary to what many explorers write about the Amazon valley, Prof. Platt said that he found the region far from being a dense jungle, inhabited by wild beasts and dangerous insects. He said that the forests are not any denser than those of the hardwood areas in the Upper Peninsula. The animals, he added, are not so numerous as the tall tales would lead one to believe. He reported that they saw alligators, a few monkeys, and an ordinary number of mosquitoes and flies.

The common animals are the deer and wild pig, Prof. Platt continued. The natives hunt the wild pig to obtain his hide, which is traded for articles imported from America and Europe. He said the Indians use bows and arrows somewhat like those once used by the Red Men in this country, and their canoes were hollowed-out logs instead of those made of birch bark. He also described some interesting features concerning the "head hunters" tribe of natives, but declared that this feudist practice is declining as a result of government intervention.

C. Trued, a student of Augustana college, and M. King Gillette of Chicago sang solos, with Miss Miriam Lund furnishing the accompaniment.

Two CCC Youths Are Sought In Car Theft

No trace has been found of two members of the civilian conservation corps who are being sought in connection with an auto theft near Munising, it was learned at the local sheriff's department yesterday.

Local authorities were asked to be on the look-out for Frederick Redield and Laurel Osborn, who were believed to have stolen an automobile and wrecked it. Redfield was described as being six feet tall, weighing 145 pounds, has red hair and was wearing blue corduroy trousers and jacket. No description of Osborn was given.

On Nov. 19, 1935, a school of 200 false killer whales charged at the rocky shore along the Cape of Good Hope, and stranded themselves, and every whale soon died.

Mackinac Governor's Band Will Play Here At 8 O'clock Tonight

Delta county boy musicians are members of the Governor's band of Mackinac Island, which, under the direction of Octave Paquet, director of the Menominee high school band, will present a concert at Ludington park this evening. The program will begin at 8 o'clock.

The band is composed of 19 Upper Peninsula boys, all soloists on their instruments during their high school days. They include: Gerald Olson, drums; Jack Ettenhofer, cornet; Ray Belanger, horn, and Roger Carlson, clarinet, all of Escanaba; Spencer Mathieson and Robert Olson, Gladstone, who play the cornet.

The Escanaba Chamber of Commerce will entertain the band members at a dinner before the concert.

Recreation Director Takes Over Duties; Surveys Activities

Bevier Butts, Escanaba's new recreational director, has arrived in Escanaba and already has begun a survey of all recreational activities in the city for the purpose of mapping out his intended program.

The new director, who arrived in Escanaba Saturday night with his family, has his offices temporarily in the municipal garage building.

Butts is making the tabulation of activities in order to discern where he can be of assistance in carrying out the recreational work. The new director said he was pleased with the progressive and cooperative spirit he has met with in the city and with the recreational possibilities of Escanaba.

He already has a picnic planning service through which parties planning picnics will be assisted in putting on a recreational program.

Has Much Experience

Butts has had six years of experience in playground and social work, including work at Whittier House in New Jersey and as assistant state director of REC projects in Wisconsin. He has had wide experience in supervising athletics, physical education, swimming, child games, social recreation, clubs, Scouts, camping, folk dance, community singing, chorus and choir, drama, pageantry, festivals, nature lore and handicraft.

He is highly recommended by persons under whom he has worked and studied, including Percy Clapp, athletic director of Milwaukee State Teachers college; E. J. Mellencamp, dean of men of Milwaukee State Teachers college; and Miss Katherine Bowman of New York City.

Butts was graduated from Ithaca high school in 1921, attended Richland Normal in 1921-22 and Milwaukee State Teachers college from 1924-28, getting his bachelor degree in education. He also attended the National Recreation school in 1928-29.

POLICE CHIEF AT CONVENTION

Ettenhofer at Meeting of Officers at Ishpeming

M. F. Ettenhofer, Escanaba chief of police, is one of the delegates at the convention of the Michigan Association of Chiefs of Police which opened yesterday at Ishpeming.

Among the prominent police officials expected to attend are Fred W. Frahm, superintendent of the Detroit police department and a central figure in the recent strike disorders there; Ralph W. Chapman, commissioner of police at Kalamazoo, and E. B. Wilson, editor of the Michigan Police Journal. The three visited Ishpeming last week to confer with officials on the convention plans.

Headquarters at Inn

Headquarters for the delegates will be at the Mather Inn, and business sessions will be held in the Butler theater. Delegates registered Monday morning.

An entertainment program being arranged for wives of the officers, including a sight-seeing trip, luncheon at the golf club, bridge and other features.

Motion pictures stressing the state wide safety program will be shown at the Butler.

Tuesday afternoon was devoted largely to a sports program at Presque Isle, near Marquette, to be followed by a fish fry at the island.

Fishing trips and visits to the mines and other points of interest are being planned for Wednesday, the final day. The women will be taken to Munising, have dinner at Grand Island and go on a boat ride to Pictured Rocks. They will return in time to join the officers at the convention dinner to be served Wednesday evening in the Mather Inn.

Shipment Of Fresh Fish Received Here

A shipment of fresh fish fillets has been received for distribution to welfare clients in Delta county. Distribution will be made from the Escanaba warehouse, 419 Ludington street, on Wednesday and Thursday of this week. Distribution to Gladstone clients will be made from the Gladstone warehouse on Thursday.

On Wednesday the surplus foods truck will make distribution in Brampton, Baldwin and Maple Ridge townships at the usual places. Salt herring will also be distributed in the townships and all persons are requested to bring a pail to carry home their supply. No fish will be left at the stores to be called for later.

On Friday surplus foods, including fresh fish and salt herring, will be distributed in Ford River, Bark River and Wells townships and all clients are requested to be at the distribution points on time and bring a container for the fish.

Horseshoe Event At UP State Fair To Miss Koppes

Horseshoe pitching, always one of the features of the Upper Peninsula State Fair, again will be on the card but one customary principal in the sport will be missing, George Koppes, who passed away several weeks ago.

For several years, Koppes, prime mover of the barnyard golf sport in Escanaba, had been superintendent of the horseshoe pitching tournament in the Fair. His death took one of the most enthusiastic members of the sport from the game.

Harry Work of this city will be superintendent of the tournament this year, assisted by K. D. Campbell of Stambaugh.

Daily prizes will be: first, $4; second $3; third $2, and fourth $1.00.

Grand prizes for four days competition will be as follows: First $16, second $13, third $10, fourth $7, fifth $4, and sixth $2.

The contest is open to everyone. As many games as desired may be pitched by each contestant. Each score will compete for both daily and grand prizes.

C&NW Passenger Dep't Is Boosting Birling Tourney

If you want to witness a sport "that's different" and full of thrills, says R. Thomson, Passenger Traffic Manager of the Chicago & North Western Railway, go up to Escanaba, August 13-15, and take in the world's championship birling tournament. About thirty of the best birlers in the United States will participate in this old time logging camp sport.

Birling is simple to explain, but exceedingly difficult to execute. It consists simply of two men with spiked shoes getting on a slippery log in a pool of water, and then by spinning it try to "unhorse" each other. The starting log is usually 20 feet long and about 20 inches in diameter. The contestants take positions on either end and at a signal start treading. They leap in the air, reverse their birls and employ various methods of strategy to throw each other off.

Two falls out of three is usually a victory. Sometimes men are so evenly matched that the contest runs for two hours. In this case they halt the contest and substitute smaller logs, some only 12 inches in diameter. This makes it more difficult.

Among those entered are Wilbur Marx, Eau Claire, Wis., world's champion since 1927; Billy Girard, Gladstone, Mich., 1926 champion; Jimmie Johnson, Cloquet, Minnesota, and other top notchers. There will also be women birlers and trick log treading exhibitions.

● It benefits the employer through conservation of trained employees, saving of material and equipment, better morale among employees, and frequently through actual rate reduction and premium saving. The employee profits through conservation of health and members and often life, through prevention of lost time and consequent loss of pay. EMPLOYERS MUTUAL profits through a better general loss ratio, greater earnings and consequently greater capacity for dividend payments to policyholders.

In Placing your Workmen's Compensation Insurance, Please Bear in Mind that This Company --

1. Has been writing Workmen's Compensation since the date the first constitutional compensation law passed in this country became effective (1911), and has, therefore, had the experience necessary to handle this admittedly difficult line.
2. Is the largest writer of Workmen's Compensation insurance in the middle west (sixth largest in the entire country), and, therefore, has acquired a spread of business which reacts to the advantage of policyholders in many ways.
3. Has been consistently successful in writing Workmen's Compensation at a substantial saving, even during the depression years when this was generally considered an unprofitable line of insurance.
4. Is recognized as a leader in the field of accident prevention, maintaining a most complete Safety Engineering service which has proved of invaluable assistance to policyholders in securing rate reductions under regulated experience rating plans.
5. Maintains special accident and disease prevention services, such as the Industrial Hygiene Laboratory for detection and control of occupational diseases, nursing service, elevator inspectors, punch press experts, construction and special industry engineers.
6. Ranks first in promptness of claim settlements in the only state keeping such official record (claim settlement methods are the same in other states), thereby guaranteeing to policyholders a maximum of cooperation in employee relations. Especial attention is given to rehabilitation.
7. Does not operate beyond its service facilities and maintains complete branch offices in industrial centers, thereby affording policyholders prompt personal attention by trained representatives in any emergency.
8. Writes selected business only under most rigid underwriting regulations, thereby guaranteeing to accepted policyholders an association with other desirable risks.
9. Has an unbroken record of dividends to policyholders, total Workmen's Compensation savings amounting to over $15,000,000 to date. Present rate of dividend is 20% of earned premium.
10. Writes strictly non-assessable Workmen's Compensation policies, conforming fully with all statutory regulations in this respect, and under a plan which is as far superior to ordinary mutual insurance as mutual insurance is to stock insurance.

An inquiry will bring to you complete details without obligating you in any manner.

EMPLOYERS MUTUAL LIABILITY INSURANCE COMPANY
EMPLOYERS MUTUAL FIRE INSURANCE COMPANY

Home Office Wausau, Wisconsin

PROTECTION · EMPLOYERS MUTUALS INSURANCE · SERVICE · SAVING

AUTOMOBILE, PUBLIC LIABILITY WORKMEN'S COMPENSATION — BURGLARY, PLATE GLASS, FIRE AND TORNADO INSURANCE

Escanaba: 207 First National Bldg., Phone 1735
Wm. Kennedy, Branch Manager

A CAREER

...In Search of Men

Dentistry offers an opportunity in the field of health service for men of ability. Government statistics show that in recent years, for each dental school graduate, there have been two physicians and four lawyers.

Since rating of dental schools was started twenty years ago, Marquette University Dental School annually has been given the highest rating —A— by the Dental Educational Council of America. The diploma is recognized in all states.

The close relationship of the Dental and Medical Schools at Marquette University is an advantage to students.

Entrance requirements: Two years in a recognized College of Liberal Arts with satisfactory credits in biology, chemistry, and physics.

For complete information concerning opportunities in dentistry, write to the Secretary, Marquette University Dental School, Milwaukee, Wisconsin.

Marquette University
MILWAUKEE

NOTICE!

We have moved our office equipment store and repair shop from 1606 Ludington street to 1610 Ludington—just two doors west, across from the Delta Brewery.

Our new location is larger and we are equipped to render all kinds of efficient repair service. Also office equipment.

Typewriter Service & Exchange
LEE COOPER 1610 LUDINGTON ST.

Why Firestone STANDARD TIRES are EXTRA SAFE

YOU GET EXTRA PROTECTION AGAINST BLOWOUTS—*eight extra pounds of rubber are added* to every 100 pounds of cord by the Firestone patented Gum-Dipping process. By this process every fiber in every cord in every ply is saturated with liquid rubber. This counteracts dangerous internal friction and heat that ordinarily cause blowouts.

YOU GET EXTRA PROTECTION AGAINST PUNCTURES—because under the tread are two extra layers of Gum-Dipped cords.

YOU GET EXTRA PROTECTION AGAINST SKIDDING—because the tread is scientifically designed.

YOU GET LONGER NON-SKID MILEAGE because of the extra tough, long-wearing tread.

Firestone Standard Tires give you all these extra value features because they are first-quality tires built with high-grade materials and patented construction features. You *SAVE MONEY* because you buy this high quality and extra value at such low prices.

Before leaving on your vacation trip, join the Firestone SAVE A LIFE Campaign by equipping your car with a set of new Firestone Standard Tires —*today's top tire value.*

Firestone STANDARD FOR PASSENGER CARS

4.50-20	$8.70	6.00-16	$13.95
4.50-21	9.05	HEAVY DUTY	
4.75-19	9.55	4.75-19	$11.75
5.00-19	10.30	5.25-18	14.25
5.25-18	11.40	6.00-20	18.15
5.50-17	12.50		

Firestone SENTINEL $5.55 UP — **Firestone COURIER $4.87 UP**

OTHER SIZES PROPORTIONATELY LOW

DON'T RISK YOUR LIFE ON SMOOTH WORN TIRES

DO YOU KNOW

THAT last year highway accidents cost the lives of more than **38,000 men, women and children?**

That a million more were injured?

THAT more than **40,000 of these deaths and injuries** were caused directly by **punctures, blowouts and skidding due to unsafe tires?**

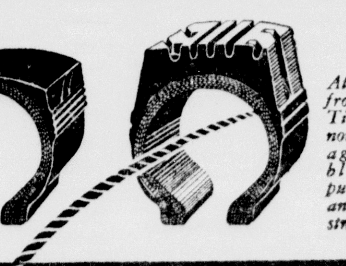

At right is a section cut from a smooth, worn tire, with non-skid protection worn off. Tires in this condition are liable to punctures, blowouts and skidding.

At left is section cut from a new Firestone Tire. Note the thick, non-skid protection against skidding, blowouts and punctures. Come in and see a demonstration.

FIRESTONE AUTO RADIO
6 All-Metal Tubes — 8" Dynamic Speaker. Save up to $20.00
includes universal control head
$39.95
CUSTOM BUILT DASH MOUNTINGS AVAILABLE

BATTERIES
ASK ABOUT OUR "CHANGEOVER" PRICE

SEAT COVERS
Coupes $1.69 UP — Coaches & Sedans $3.69 UP

JOIN THE Firestone Save a life CAMPAIGN To-Day

Listen to the Voice of Firestone, Monday evenings over Nationwide N. B. C. Red Network

Firestone Auto Supply & Service Stores

913 Ludington Street — J. H. Fawcett, Mgr. — Phone 1097

Johnson's Garage
Bark River

Frank Moraski
Schaffer

Beaudry Chevrolet Sales
Gladstone

E. J. Purtill
Garden

The Escanaba Daily Press

A Morning Newspaper Published Daily Except Monday by The Escanaba Daily Press Company, Inc.
JOHN P. NORTON, President and General Manager
Office 600-602 Ludington St.

Entered as Second Class matter April 4, 1909, at the postoffice at Escanaba, Michigan, under the Act of March 2, 1879.
Member of Associated Press Leased Wire News Service.
The Associated Press is exclusively entitled to the use for publication of all news dispatches credited to it or not otherwise credited in this paper, and also the local news published therein.

The Daily Press is the only daily paper printed in an exclusive field of 50,000 population, covering Delta, Schoolcraft and Alger counties thoroughly, with branch offices and carrier systems in Manistique, Gladstone, Munising and Newberry.
Advertising rate cards on application.

Member Michigan League of Home Dailies
National Advertising Representative
SCHEERER & CO.
35 E. Wacker Dr., Chicago 415 Lexington Ave., N. Y.

SUBSCRIPTION RATES

Daily by carrier, per week	15c
Daily by carrier, per year (in advance)	$7.00
Daily by mail, per year (in advance)	$5.00

All Are After Them

THE State Chamber of Commerce of West Virginia has announced a long-range program, to include extensive advertising, to bring $100,000,000 yearly in tourist business to that state.

The program at first will use advertising space to bring travelers into the state, but hopes later to content itself with "word of mouth" advertising, it was said.

West Virginia, undoubtedly, will find that it will have to continue to advertise indefinitely, for while worth of mouth advertising is valuable there must be a continuous selling of a region's recreational wares through the medium of paid advertising.

The tourist business has become highly competitive. Virtually every state is bidding for the vacationist's patronage, and therefore if all of them want to keep in the swim they will have to continue or even increase their allotments for advertising.

The Upper Peninsula has increased its expenditure for newspaper advertising this year, and as a result this region is attracting more attention. Newspapers that have received advertising contracts are using a large amount of pictures and publicity stories sent by the Bureau's publicity department, all of which is free of charge. There are still thousands of people who do not know just where Upper Michigan is and they do not live so very far away. Right in Chicago, there are many who think of the Upper Peninsula as being Petoskey.

Chicagoland is Hiawathaland's best tourist market. The Upper Peninsula could be to Chicago from the recreational standpoint just what Maine means to New York City.

Merits Reward, Too

WONDERING just how many persons in the vicinity of Detroit had, like himself, lived 70 years or more without being arrested, one John A. Williams, 76, decided that the best way to find out would be through a letter to the editor of a newspaper.

The letter was published and in due time Mr. Williams began to get answers. In act, so many answers from people who could meet the stringent qualifications, that Mr. Williams was impelled to organize them into a club.

Now in these days, almost any kind of an excuse will start someone organizing something which, nine times out of ten, is scheme. But a club of people who have nothing more than a dues- -collecting scheme. But a club of people who have never been arrested somehow is different. And its virtue is that it lays the foundation for a monument to one of the most deserving varieties of the "forgotten man."

Enormous portions of the nation's talents and resources are being devoted to cutting down the activities o the gangster, the murderer, the bandit and the parole-breaker. They are held constantly in ridicule before the public, as examples of lawlessness.

But comparatively little has been done to popularize the career of the law-abiding citizen or make him the model for positive education in the principles of progressive civilization.

It is when he is contrasted against his opposite that the man who has never been arrested assumes his real proportions. In general he is the man who does not kidnap children. He does not rob banks, run gambling houses, sell liquor to minors or break traffic laws. He does not run up the taxpayer's bill in lengthy trials or prison maintenance. He is the fellow who does not slug pedestrians along dark streets or shoot G-Men or write bad checks.

In summary, he is the fellow who has not caused every civilized nation most of its household grief and has not cost that nation appalling sums in money and misery.

Of course, there are many who have committed illegal acts and got of scot free. And there are others who have been haled before the judgment bench when they were perfectly innocent.

But when account is taken of all exceptions, there sttill remains a large section o the popuflation whose clean record with the law attests its value as a bulwark to the national morals.

Other heroes have been eulogized and their status set up in the name o other noble causes. But the award of high distinction for the man who has just simply kept out of trouble all his life is strangely missing.

Log Rolling With Satan

VARIOUS sections of the country like to commemorate events that accompanied the development and growth of state and nation—rodeos, frontier-day celebrations, pageants, state fairs and world fairs keep history alive.

An event of this kind will take place in Escanaba, Michigan, on August 13 to 15, where the World's Championship Log Rolling Tournament will be staged. In the old days, the annual dog drive on rushing rivers was a great event in many communities. Today the steam locomotive and the motor truck carry millions of feet of logs to the mills in a much less exciting and romantic manner. That mythical hero, Paul Bunyan, could not roll logs with Satan on a freight car as he is reputed to have done in the rivers of the North Woods country.

So, revival of the log rolling contest at Escanaba keeps alive the traditions and the sport that developed around a great industry as it furnished the lumber to build the homes in the cities and on the farms of the North Country and the Middle West.

Play a Smooth Game

NO MATTER how the individual citizen stands on the organizational rights of employes or employers, he will find it advanttageous to be aware of the practices and principles—or lack of them—which distinguish racketeering rom legitimate activity.

New York City has been going through a stiff course in these fundamentals with Thomas E. Dewey, special prosecutor of racket, as teacher. And often the revelations have been startling.

The recent trial of a group of men for conspiracy to put out of business such bakeries as failed to abide by certain rules and prices established by an "association" provides some good examples of complications that may arise.

One witness testified that when a price-cutting baker was to be chastized, the organization put a "black wagon," bearing no firm name, was to ollow the route trucks of the price-cutter and undersell him.

A Bronx baker who suspected, but could not prove that union officials and officers of a bakers' association were conspiring to drive him out of business, told how his shop was picketed and one of his trucks burned. Other witnesses testified to payments they had made to assure continuation of "protection" and to enforce the organization's rules.

Now a price-cutting war in itself is not necessarily evidence of racketeering. Nor is the formation of a union of workers, or an association of business men. It is only when these legal forms are "borrowed" to shield illegal activities that the trouble begins.

A typical feature of the rackets is that their promoters are adept at picking out the right spot and the right time to begin without attractting attention. Usually, he best openings come when the public is enormously occupied with some other problem.

Right now, then, when scores of new, legally sanctioned unions are being formed, and uncertainty over industrial readjustment is diverting the attention of a nervous public, the field is perfectly smoke-screened for all shades and varieties of illegitimate organization projects.

The racketeer has been chased down and prosecuted, sporadically, in many communities. But he always comes back, and he always exacts the same toll from the common man, who usually already has had as much expense as his pocketbook will bear.

Therein lies an object lesson which may be painfully administered to any person unless he is forewarned and forearmed. There must be a weeding of the bad from the good, and all the good sense and discernment of everyone will be needed to do it properly.

In fact, besides those who are victimized by the chiseling imitators, many another honest person is likely to wake up some day and find himself actually affiliated with such a bunch of outlaws. That's just how smoothly the game is played.

Other Editors' Comments

THE OUTCRY AGAINST WASTE

(Kansas City Star)

THE visitor at Washington these days is impressed with the truthfulness of Senator Byrd's statement some time back that governmental agencies today "are sprawled from Alexandria, Va., to Baltimore, Md.," and still are growing. That, of course, relates only to the Washington phase of it; for the agencies are spread all over the country and are especially numerous in the larger centers of population.

Senator Byrd is one of a group of Democratic members of congress who are disturbed at this expansion and at various administration policies. Since this attitude cannot be termed partisan, it should have a considerable meaning to the country. It ought to be taken to heart by the administration itself and the entire majority leadership. Whether it will be is a question yet to be answered.

DOLLAR LICENSE LAW

(Ironwood Globe)

TROUT fishermen of Michigan will be called upon next year to pay a dollar license fee. To this most trout fishermen will not object, realizing that the 50-cent feet they have been paying since the $1.75 licenses was eliminated is not sufficient contribution to the stocking of streams. Any complaint over the new trout fishing law will be from the standpoint that it is discriminating the stamps the state legislature as lacking in courage to pass a general dollar fishing license law that applies to both stream and lake fishermen.

There is no good reason why Michigan should not have a general dollar fishing license. Trout fishermen were probably singled out and discriminated against because most of them are such dyed-in-the-wool anglers that there will be little or no protest from them.

A WISHY-WASHY STATEMENT

(St. Louis Post-Dispatch)

SENATOR JAMES HAMILTON LEWIS of Illinois has broken his silence on the President's court-packing plan in a truly remarkable statement. The senator is against the plan because he does not think it necessary, but would vote for it "in order that the President might not be embarrassed in any way, politically or otherwise."

World Affairs Reviewed

BY MILTON BRONNER
NEA Service Staff Correspondent

London—If the British government puts in effect a royal commission's recommendation that Palestine be divided into a small Arabian state and a still smaller Jewish state, the Jews can blame part of their disappointment upon Adolf Hitler, and the Arabs can thank Benito Mussolini for getting the larger territory.

The dictators of Germany and Italy play a large part these days in the shaping of British policy. The Palestine muddle has illuminatingly illustrated this.

John Bull was in a fix as a result of promises he made during the World War. As somebody put it, he sold a horse which was not his, to two different buyers. Palestine was part of the Turkish empire. But John Bull proceeded to give Palestine away, even before he had licked the Turk.

—PERPLEXED ALBION—

To prevent the Sultan-Caliph of Turkey from proclaiming a holy war against the allies, Britain promised the Arabs, in June, 1915, the independence of the Arabian peninsula. Later even more specific promises were made and the Arabs took these to include the Holy Land.

To win the powerful support of the Jews, Britain in November, 1917, issued the famous Balfour declaration which promised Palestine as a national home for the Jewish people. President Wilson approved it before publication and later the Italian and French governments gave it their O. K.

—CLASH OF INTERESTS—

The trouble started after the World War was won. Britain took the mandate for Palestine and Jewish immigrants began to pour in, many going back to the land as farmers and orchardists Arabs also poured in. The population of Jews increased to 400,000, including 150,000 in the all Jewish city of Tel-Aviv, and over half the population of Jerusalem. The Arab population increased from 600,000 to 950,000.

But the two branches of the Semitic race did not get along. There have been many outbreaks in which Arabs attacked and killed the Jews and ruined their crops.

—ATTEMPTED SETTLEMENT—

Last year the British government sent out a royal commission, headed by Lord Peel, to investigate the whole matter anew and make recommendations. These they have now published. About one-third of Palestine, mainly valley land and along the seashore, is to be given the Jews for a Jewish independent state. The rest is to be given the Arabs, who can join up with Trans-Jordan in one independent Arab state. The holy cities of Jerusalem, Bethlehem and Nazareth are under British mandate and there is to be a British corridor from Jerusalem to Jaffa on the sea.

—NAZI INFLUENCE—

Zionist organizations all over the world have already begun criticizing the government decision. They say the territory allotted to them is far too small to accommodate those who wish to migrate there. And some of the things of which the Jews are proudest are outside the Jewish state—the Palestine electricity supply system, and the chemical exploitation of the Dead Sea.

But Zionist criticism will not go to bitter lengths and Zionist organizations will not seek a row with Britain.

The answer is Adolf Hitler. The Nazi persecution of the German Jews and the repercussions this has had in Poland and Rumania will make Jewish organizations hesitate about attacking a land in which Jews are named as cabinet members, viceroys and colonial governors and in which many of them are created as peers of the realm.

On the other hand, while the Arabs, too, are dissatisfied with the division as proposed, if they have gotten more than they might otherwise have obtained, they can thank Benito Mussolini. The Italian dictator has been hitting John Bull upon a tender nerve.

—MUSSOLINI'S RADIO—

The Fascist government maintains at Bari, in the boot of Italy, a broadcasting station from which for many months a constant stream of anti-British propaganda has been issued in Arabic. The idea is to reach all the Moslem countries. Moreover, not so long ago, Mussolini, taking a lea out of the former kaiser's book, grandiloquently proclaimed himself the friend and protector of Moslems.

Italy's Moslem subjects are chiefly in Libya, but Britain is the greatest Moslem power in the world. There are 70,000,000 Moslem subjects in India alone.

—BRITAIN IN THE MIDDLE—

Britain not so many years ago gave up her mandate over Mesopotamia and consented to its erection as the independent Arab state of Irak. And Irak's friendship is still important. Oil wells and stopping places for the air service to India are the answers.

Moslem Egypt is no longer under British tutelage and has been given full independence. But Egypt has agreed to British garrisons to safeguard the Suez Canal.

So, looking around the Moslem world and with an eye to Mussolini's doings, the British government just could not afford to give the Palestine Arabs the short end of it.

Our friend from Illinois has gone wishy-washy. How refreshing in contrast is the position of Governor Lehman of New York, Mr. Roosevelt's "good right arm," who refuses to let any consideration of personal friendship or political loyalty keep him from taking a forthright stand on the most momentous public question in generations!

Research indicates sod homes may make a comeback on the prairies, which seems to assure a greater measure of harmony for the next grass roots convention.

As a suggestion to clubs formed by women who have served on juries, they might adopt this as a motto: "Try, try again."

The Back View Isn't So Good Either

Answers To Questions

BY FREDERIC J. HASKIN

A reader can get the answer to any question of fact by writing The Escanaba Daily Press Information Bureau, Frederic J. Haskin, Director, Washington, D. C. Please enclose three (3) cents for reply.

Q. What type of automobile is most popular in the United States? R. E. R.

A. According to 1936 sales, the 4-door sedan came first, 2-door sedan second, and coupe third.

Q. Who furnished the money for the Mount Rushmore Memorial? S. E. F.

A. The money was furnished in part by the Mount Rushmore Society in the Black Hills, South Dakota, in part by an appropriation by Congress, and in part by popular subscription. The figures of George Washington, Thomas Jefferson, Abraham Lincoln, and Theodore Roosevelt are being cut into the mountain 230 feet deep and are to be 420 feet high.

Q. Is affect ever a noun? W. H.

A. In psychology, affect is used as a noun meaning feeling, emotion, and desire with an implication of their importance in determining thought and conduct.

Q. In real life did Mrs. O'Shea marry Parnell? J. McG.

A. O'Shea filed a petition for divorce in December, 1889, and after the decree was granted, Parnell and Mrs. O'Shea were married. The marriage took place in June, 1891. Parnell was deserted afterwards by his party and his political career was ended. He became ill from worry and physical ailments, and left Ireland. He died at Brighton, England, October 6, 1891.

Q. What percentage of the family income is spent for housing, clothing, food, etc.? H. W. M.

A. The current index of the National Industrial Conference Board shows that 33 per cent of the family budget is spent for food, 20 per cent for housing, 12 per cent for clothing, 5 per cent for light and fuel, and as much as 30 per cent for miscellaneous expenditures.

Q. Who owns the railroads in Trinidad? J. E. C.

A. They are all government owned.

Q. Please give some information about the Filipino Siamese twins. C. H.

A. Lucio and Simplicimo Godino (1908-1936) were the Filipino Siamese twins. An operation to separate his brother from Lucio, who died of pneumonia, failed because he contracted spinal mengitis after eleven days.

Q. Please give the date on which the Rhodes Scholarships are awarded. P. G.

A. The preliminary selection of Rhodes Scholars by State Committees will be made on December 16 and 18 this year, and the final election by District Committees will be made on December 20.

Q. How many decks of playing cards are sold yearly in the United States? D. D. D.

A. Between 40,000,000 and 45,000,000.

Q. What kind of organization is the Women's American Ort? E. J.

A. This society was organized in 1925 to support trade and agricultural activities among the Jews of Central and Eastern Europe. Its activities include the support of technical and vocational schools; the purchase of agricultural implements, seeds, and livestock for Ort colonies, and the supplying of tools and machinery to artisans.

Q. Please describe a wine-table of the 18th century. W. R.

A. The wine-table was called by cabinetmakers a gentlemen's social table. It was always narrow and of semi-circular or horseshoe form, the guests sitting around the outer circumference. Metal wells for bottles and ice were sunk in the surface of the table and were equipped with brass lids. In later examples the tables were fitted with a revolving wine-carriage, bottle-holder or tray working on a balanced arm which enabled the bottles to be passed without shaking. These tables are now exceedingly scarce.

Q. How does the number of white children compare with the number of Negro children in the South Carolina schools? W. M.

A. In the academic year 1935-36 there were 258,623 white and 219,292 Negro pupils enrolled in the South Carolina schools.

Q. What are no plays? R. T. B.

A. They are Japanese symbolic and traditional dramas, written in prose and verse, and utilizing a chorus, music, and dancing. There are about 250 no plays extant, most of them written in the 15th century.

20 Years Ago

London the battle now progressing in the Flanders region depends a possible chance of peace being declared in the not distant future. This impression gained ground as from all quarters came reports of important developments which make the now allied drive stand out as the most vital of the war. The first objective has been attained on the greater part of the Flanders front, and British and French forces are now awaiting clear skies before launching another blow at the Teutonic forces.

H. T. Mercer, engineer for the Copper Range company of Painesdale, made an inspection of the sewage disposal plant. A similar plant is planned at Painesdale.

Edward J. Eaton, city editor of the Delta county Réporter at Gladstone, was a visitor in Escanaba.

Daily drill periods will be started today by Co. L for the first time since the arrival of the company in Escanaba. Heretofore, the soldiers have been too busily engaged at guard duty at he docks to give much time to drilling.

Gustave Soderlund, formerly of Escanaba, has enlisted in the U. S. army at Wichita Falls, Tex., and is now stationed at Fort Leavenworth, Kans.

Mrs. Fred Portlance and children have returned to Milwaukee.

Mrs. John Jacobson of Stonington died at her home Friday morning.

This is a little unusual, I'll have to let you know later.
—George F. Addes, secretary-treaturer UAWA, upon learning that the office force of the UAWA wanted a closed shop.

Housework more logically belongs to men, since it involves physical strain which men are better able to endure.
—Dr. Robert Hoppock, National Occupational Conference official.

New York Column

BY JACK STINNETT

NEW YORK—A couple of years ago, a petite lady with Killarney blue eyes and hair like a Kerry sunrise paced the deck of a great liner moving up from quarantine and told us, laughing merrily: "I am Princess of the Riviera . . . and don't you forget it."

We didn't forget it. And apparently some one else remembered, too. For that lady was Hope Hampton, who now is returning to Hollywood and pictures to star in "Riviera."

The story was no jest either, for at Cannes, where so many of the world's beauties spend their summers, international society had held a beauty contest, and Hope Hampton came by her title.

The Hamptons of Houston, Texas, must have had plenty of that good, old pioneering blood we read about, for it runs warmly in the veins of daughter of the clan.

Not that Hope ever did an Osa Johnson on the African veldt or tooled a covered wagon across the American pampas. But she did blaze her own trail through the ravined jungles of Manhattan to hang her star in the cinema heavens; then turned her back on the star and scaled the heights of grand opera on two continents.

* * *

Perhaps, when you get used to the heights, just basking luxuriously in the sun won't do. Perhaps, it's the stirring of that pioneer blood that, incongruously enough, seems to run in the dainty lady's veins. Hope Hampton, in her tiny Park avenue chateau which stands dwarfed between two burly skyscrapers, is not certain herself. She just knows she will soon be back on the Hollywood trail and is as thrilled as a mountain climber off for another try at the crest of Everest.

Miss Hampton has always been "in training." She doesn't know the taste of a cigaret. Not even a light wine is included in the Hampton menu. There are no late hours in the Hampton day. And she has never left off her voice studies.

* * *

She started singing some years ago during a personal appearance tour. . . because she felt movie stars were silly who appeared with their pictures and could do nothing more than come out on the stage and simper about being "threeled" to be there.

"So instead," she says, "I sang. I didn't think I had much voice but the audiences seemed to think so. That started my working to train it. Then came operettas and after that grand opera."

Told that way, in Hope Hampton's low, vibrant speaking voice, it sounds easy. But we know better. Lyric sopranos don't step out of films into the Opera Comique in Paris, or from there to grand opera in America, Belgium, France.

But since she has done all that, it is no wonder Charlie Rogers at Universal has put her under seven-year contract and cast her in the lead of "Riviera." Nor will it be any wonder either if Hope Hampton hangs her star again over Hollywood because the golden-haired lady (she's transformed those Titian locks for her new career) causes much head-turning when she strolls Manhattan's boulevards . . . or the bois in Central Park when she usually is armed with a lollypop for her favorite bear cub.

There are sometimes people on boards of education who are not enlightened.
—Dr. George D. Strayer, New York.

News Behind The News

BY H. R. BAUKHAGE

Copyright, 1937, by the North American Newspaper Alliance, Inc.

Washington, Aug. 2.—Splits are the rage in Washington these days. The banana variety has now been supplemented by one which, it is insisted in certain labor circles, smells decidedly of banana oil.

This one is the reported C. I. O. leadership "split," and there seems to be some evidence that it isn't quite what it seems.

Long ago, those who were supposed to understand the strategy of the C. I. O. campaign and the difficulties that might arise, predicted that Sidney Hillman, suave, diplomatic, soft-spoken, was to be put out in front if gruff John Lewis proved too tough a proposition for public opinion to accept.

When Mr. Hillman visited the White House last week no statement was issued, but the event provided basis for a report, which was not officially confirmed or denied at that time, that Mr. Hillman would lead the C. I. O. column from now on.

C. I. O. knows that the nearer John Lewis gets to the White House the more the anti-new dealers cheer.

It is no secret that certain politically sensitive members of the labor department likewise are subject to the "too-much-Lewis" affliction.

—TIGHT-ROPE FEAT—

There is a significant story behind at least one senate vote on the wage and hours bill.

It reveals, between the lines, how some of the not-too-vocal conservatives in the Democratic party may remain within the New Deal fold and still manage to bait their hooks for some of their conservative supporters back home.

The vote referred to was Senator Bulkley's and it shows a formula which may be adopted for others who would like to run with the hares and hunt with the hounds.

The Ohio Senator, whose supporters are by no means confined to those who might be classified among the forgotten men and women, said "no" to the wages and hours proposition. Thereby, it is stated, he won back considerable conservative support that he needs in next year's primaries.

Senator Bulkley, it will be recalled, was one of the "stalwarts" who voted against recommiting the court bill. Of course, it didn't matter much, for the supreme court part of the measure was already cooked. But his act was taken as a friendly gesture toward the administration.

His reward was permission to vote against the pro-labor measure without fear of political retaliation. While the senator can't expect much help from Mr. Farley in his 1938 battle back home, at least there is now to be no sniping from the rear.

Which means, according to those who ought to know, that Mr. Bulkley will not have to look for a better 'ole when the New Deal barrage begins to pop over the conservative dugouts.

Others in the party who are as good tight-rope walkers as the Ohioan may earn the same chance to stay on the reservation if they watch their steps.

—A THANKLESS TASK—

Friends of former French Ambassador Georges Bonnet, who left Washington on a hurry call to become finance minister in the Chautemps cabinet, have just returned from Paris and report that the pale-eyed, popular diplomat regrets he ever left the banks of the Potomac.

The financial reforms he has been obliged to decree, to pull the French treasury out of the mire, have got him in Dutch with all his cabinet colleagues. It seems that all the department heads are in favor of cutting down appropriations except when their own budgets are affected.

Despite the roseate statements to the press, intimate friends of the finance minister report him in a gloomy mood.

Cabinet meetings in France these days are stormy affairs. Members threaten to resign if they don't get the money. Bonnet threatens to resign if they do.

"Oh, to be back in Washington," Bonnet sighs. "My working day was over at 5 p. m., and at 5:30 I was on my horse in Rock Creek park. Here in Paris my day begins at 7, when my principal assistants arrive at my home to get their orders for the day. At 9:30, I am at the office receiving visitors, and, until 9 p. m., I do nothing but listen to people who try to convince me that the only salvation for France is to spend money, though none of them tells me where I am to get it."

To the pessimists, it looks very much like a sensational Bonnet resignation before parliament convenes.

Lyrics of Life

By Douglas Malloch

AGAIN

If I had life to live again,
How would I live it over then?
I'd dream again about success,
But think about the payment less.
I'd love again, but I would learn
To not expect it in return.
I'd laugh again, but not for cheer,
More often to forget a tear.

If I had life again to live,
To youth what counsel would I give?
I'd say again to do your best,
But not for self, but for the rest.
I'd speak again condemning sin,
But now and then I'd look within.
I'd preach again, but make it known
It was God's wisdom, not my own.

If I had life to live once more,
What would I do, not done before?
I'd fret again, but not so much,
Content to wait time's tender touch.
I'd grieve again, but less I'd grieve,
Seek rather something to believe.
I'd live again, and better so,
But not much better, that I know.

PERSONALS — CLUB— FEATURES— **WOMAN'S PAGE** FASHIONS— ACTIVITIES— SOCIETY

AMY BOLGER, Editor, Phone 692

Inez V. Nelson Bride in Lovely Church Ceremony

Before an altar banked in flowers and ferns and lighted by the soft glow of white tapers, Miss Inez V. Nelson, daughter of Mr. and Mrs. John Nelson, 1409 Seventh Avenue south, became the bride of Algot S. Gustafson, son of Mr. and Mrs. John Gustafson of Perkins, at a beautiful church ceremony which took place after the morning service, at high noon Sunday at Bethany Lutheran church, Rev. Dr. C. Albert Lund, pastor, officiating.

After the closing liturgy of the regular worship, Miss Lois Lundstrom, who presided at the organ, played "At Dawning," Cadman, and "I Love You Truly, "Bond, as the parents of the bride and bridegroom, were being ushered into the church. Preceding the ceremony, Mrs. Carl Highfield, of Chicago, a cousin of the bride, sang "Beloved, It Is Morn," Aylward, with organ accompaniment.

The Bridal Chorus from "Lohengrin" was played by the organist as the bridal procession entered the church and slowly approached the chancel.

Walking alone were the two ushers, Algot Lundstrom of Jamestown, N. Y., a cousin of the bridegroom, and Eric Norling of Chicago, brother-in-law of the bride. The three bridal attendants followed, Miss Violet Pabst, South Hempstead, Long Island, N. Y., cousin of the groom, and Miss Dagmar Johnson, Chicago, cousin of the bride, the bridesmaids, and Mrs. Eric Norling, the bride's sister, her matron of honor. The bride entered with her father, who gave her in marriage. As she approached the chancel, the bridegroom and his attendant, Henry Gustafson, his brother, entered from the side meeting her, members of the bridal group taking their places before Rev. Dr. Lund who awaited them. After young people had repeated their vows and while the wedding party remained in their places, Mrs. Highfield sang "O Perfect Love," Burleigh. The entire congregation joined in the singing of the Doxology and in the Three-Fold Amen, which followed the Benediction.

Bride in White Satin

The bride was a lovely picture in her gown of heavy white satin, of princess lines, floor length, and long train with lace inserts. The wedding gown was beautifully fashioned with a lace yolk and stand up collar, with long sleeves puffed from shoulder to elbow and fitted from elbow to wrist. Her veil of tulle trailed behind her on a white canvas from a halo of braided satin. She carried an all white bouquet of Killarney roses, sweet peas and stephanotis.

Her bridesmaids were attired in gowns of chiffon over satin, floor length, of turquoise blue with tea rose accessories. They both wore velvet braided bands which had a crown of tulle. The maid of honor was gowned in tea rose chiffon over satin, floor length, with turquoise blue accessories. She also wore a velvet braided band with a crown of tulle. Dainty lace mitts completed their ensembles. The matron of honor carried a lovely bouquet of Token roses, sweet peas and chiffon daisies, and the bridesmaids carried bouquets of pastel sweet peas, Sally roses and chiffon daisies.

Mendelssohn's Wedding March was played by Miss Lundstrom as members of the bridal party left the church at the close of the service.

Wedding Dinner

Immediately following the ceremony the young couple greeted their friends and then joined the guests for a wedding dinner served at the Sherman Hotel. The private dining room was decorated with cut flowers and charming bridal appointments were used in the decorative scheme of the tables. The centerpiece of the bridal table was a large wedding cake, elaborately iced, the center rose, that used nearly thirty-five years ago on the wedding cake of the bride's mother. Several selections were sung by Mrs. Highfield, a piano number was played by Miss Johnson, and toasts were given by friends of the bride and groom. Rev. Dr. Lund acting as toastmaster.

Mr. and Mrs. Gustafson left by motor for a wedding trip to the Black Hills and the Bad Lands of South Dakota, Yellowstone National Park and Boulder Dam.

Mrs. Gustafson is a graduate of the Escanaba high school and for the past three years has been employed in the offices of the Brackett Chevrolet Company. Mr. Gustafson is employed with the Delta County Road Commission.

Guests at Wedding

The bride was honored at a bridal shower in Chicago, given by Mrs. Carl Highfield and Miss Dagmar Johnson, and by Miss Beatrice Ahlquist and Mrs. Carl Lapinsky in Escanaba.

Out-of-town guests at the wedding were: Mr. and Mrs. John Charlson, South Hempstead, L. I., N. Y.; Miss Violet Pabst, South Hempstead, L. I., N. Y.; Mr. and Mrs. Algot Lundstrom, Jamestown, N. Y.; Mrs. Augusta Olson, Chicago; Mrs. Carl Highfield, Chicago; Mrs. Axel Johnson, Chicago; Miss Dagmar Johnson, Chicago; Mr. and Mrs. Eric Norling, Chicago; Miss Hildur Lundstrom, Chicago; Mr. and Mrs. Alfred Peterson, Chicago, and many relatives and friends from Gladstone and Perkins.

Vivid Print Attractive in Simple Fashion

BY MARIAN MARTIN

PATTERN 9196

It's a grand thrill wearing a frock you've made yourself, and this fetchingly festive creation will be worth every minute of your time! So easy to make is Pattern 9196 you can start it one day and wear it the next to afternoon bridge, club meeting or tea. Just stitch the becoming yoke to the easily tucked bodice, insert the very latest of sleeves, seam up the gracefully cut skirt and there you have what will truly be your wardrobe favorite! The perky-bow-ends will give the finishing touch to this delightful Marian Martin style. For fabric choose a vivid print of synthetic or voile, and as you will surely want another version, try a pastel crepe. For added ease in making, Marian Martin includes her Diagrammed Sew Chart.

Pattern 9196 may be ordered only in misses' and women's sizes 14, 16, 18, 20, 32, 34, 36, 38, 40 and 42. Size 16 requires 3½ yards 39 inch fabric.

Send **FIFTEEN CENTS** in coins or stamps ((coins preferred) for **EACH MARIAN MARTIN** pattern. Be sure to write plainly your **SIZE, NAME, ADDRESS, and STYLE NUMBER.**

Hurry! Hurry! Hurry! Be first to order a copy of our **NEW MARIAN MARTIN PATTERN BOOK!** Be first to discover the easy making of summery afternoon frocks, free-for-action play clothes, and alludingly lovely evening fashions. There are styles for every-one—Mother, the Bride, 'Teens and Twenties, Juniors and Kiddies. Fabric tips, too, as well as many a slenderizing design. Don't miss this fashion parade of easy-to-make patterns. **ORDER YOUR COPY TODAY! BOOK FIFTEEN CENTS. PATTERN FIFTEEN CENTS. TWENTY-FIVE CENTS FOR BOTH WHEN ORDERED TOGETHER.**

Send your order to The Daily Press Pattern Department, 232 W. 18th St., New York, N. Y.

Theatres

AT THE DELFT

A horse-doctor pretending to be a specialist on "double blood pressure," a jockey who spurs his horse to win by showing the nag a picture of a man the horse doesn't like, and a vendor of incredibly bad racing tips will have you bent double in laughter when you see "A Day at the Races," which opened Sunday at the Delft Theatre, with the three Marx Brothers portraying the funniest roles of their entire careers in a picture which is an uproarious guffaw from beginning to end.

Groucho Marx plays the horse doctor, Harpo the jockey, and Chico the vendor of bad tips. Assisting them in some of the most amusing situations ever conceived for a motion picture are Maureen O'Sullivan, the talented singing juvenile, Allan Jones, the stately Margaret Dumont whose dignity is constantly being pricked by one or all three Marxes, Esther Muir, who undergoes terrific "punishment" from the comedians, Leonard Ceeley, Douglass Dumbrille and others. The hand-picked cast could not have been improved upon.

AT THE MICHIGAN

As stirring to the senses as a reliable alarm clock, "Married Before Breakfast" brought bright comedy to the screen of the Michigan Theatre Sunday.

Produced by Metro-Goldwyn-Mayer with Edwin L. Marin directing, the new picture features Robert Young and Florence Rice in a romantic comedy with thrills. In the opinion of this reviewer the humor predominates, which was probably entirely intentional.

June Clayworth and Barnett Parker are capable players in support, and the picture is given unexpected comedy by the appearance of an amazing electrical robot man who fairly keeps the story charged.

The narrative concerns a handsome young inventor, played by Young, who is engaged to a society debutant. In a travel agency he meets a charming girl clerk, Miss Rice, and ceases to be so positive about the marriage.

Former Pastor Visits in City

Rev. John C. Evans, former rector of St. Stephen's Episcopal church of Escanaba, and Mrs. Evans were visitors here yesterday while on a tour of the Upper Peninsula. Rev. Evans is now religious and educational editor of the Chicago Daily Tribune.

Tournament at Country Club on Wednesday

An invitational tournament at which the Escanaba Country club will entertain a group of upper peninsula clubs will be held here on Wednesday, with women of the Ironwood, Iron River, Crystal Falls, Iron Mountain, Riverside and North Shore of Menominee, Ishpeming and Marquette clubs competing.

The program arranged for the day will include a breakfast, morning rounds, a luncheon at the club house at noon, and a tea, which will follow the afternoon play.

Mrs. Harold Groos is chairman of the day, assisted by a number of special committees.

Members of the Escanaba club are requested to make their reservations before noon today.

Bergers Return From Michigamme

Rev. and Mrs. Carl E. Berger have returned from Michigamme, where they attended the senior age conference of the Presbyterian church.

The young people's conference began yesterday at Michigamme and will continue until August 9. Mae Fredenberg and Gertrude Doty are the delegates from the First Presbyterian church of Escanaba. John McCracken of Detroit is again the leader of the conference.

An adult conference on church work will be held September 15 and 16.

TO RE-HEAT BREADS

Breads, rolls and coffee rings may be re-heated satisfactorily if they are placed in a paper sack, fastened tightly and warmed for five minutes in a moderate oven, They should be served immediately. If they are allowed to stand too long they will dry out.

COCKTAIL POPCORN

Sprinkle finely grated cheese over hot popcorn and serve it with cocktails. Popcorn prepared in this way may be freshened by heating it in the oven for five minutes.

PRINTS LINE UP

New York (AP)—Floral prints have taken to horizontal and vertical patterns. Instead of a scattering of roses all over a navy background, roses now march down the length of the gown in orderly stripes.

Personal News

Mr. and Mrs. William Depp of Manitowoc and Rev. and Mrs. William Poyseur of Crystal Falls are visiting here at the home of Mr. and Mrs. Fred Benette, 920 Washington Avenue.

Miss Ethel Helen Murphy returned Sunday night to Chicago following a two weeks' visit here with her parents, Mr. and Mrs. Edward Murphy, 416 South Sixth street.

Mrs. Victor Lemmer and children, Billy Pete, Marianne, Helen and Marguerite Rose, who have been visiting at the home of Mrs. Lemmer's mother, Mrs. William Boyce, for the past month, returned Sunday to their home in Ironwood, in company with Mr. Lemmer, who motored here for a week end visit.

Mrs. Harvey Maresch arrived Monday morning from Milwaukee for a week's visit with her parents, Mr. and Mrs. T. C. Curran, 507 South Ninth street. Mrs. Maresch is the former Isabel Curran of this city.

Miss Grace Bennett, and her guest, Miss Ruth Stevens, returned Monday morning to Negaunee, following a week end visit with Miss Bennett's aunt, Mrs. John H. Ward.

Jack Blomstrom returned Saturday to Detroit, following a vacation visit here at the home of his mother, Mrs William Jensen, First avenue south.

Elaine Powers and Vern Sullivan returned from a week's vacation at Gay Lodge, Cornell.

Mrs. R. J. Pearce and Ruth and Jim of Detroit are visiting with relatives in Escanaba.

Mrs. C. N. Beck, who has been the guest of her sister, Mrs. William Jensen, 1512 First avenue south, for the past few weeks, returned Sunday to her home in Evanston, Ill.

Kris H. Henkel has left for Detroit where he will complete his engineering course at the Hemphill Diesel school. He will be away for a month or six weeks.

Miss Dorothy Anderson has returned to Lansing where she is employed after spending the week-end at the home of her parents, Mr. and Mrs. A. R. Anderson, 218 North 18th street.

Miss Ethel Carlson who spent the week-end at her home in Felch, has returned to Lansing where she is employed.

Misses Agnes and Elizabeth Leiper, Cornelia Henderson and Betty Mather returned Saturday night from Boulder, Colorado, where they attended the summer term of the University of Colorado.

Miss Ellwood Johnson has returned to Chicago after a week's vacation visit with her parents, Mr. and Mrs. Carl A. Johnson.

Mrs. Edward Berrigan of Milwaukee is visiting with relatives in Escanaba. Mr. Berrigan, who accompanied her here and who remained for a several days' vacation, has returned to Milwaukee.

Vern Peterson of Iron Mountain is here for a vacation visit at the home of Mr. and Mrs. D. A. Brotherton, 720 South Tenth street.

Mrs. Mark MacRae has returned from a week-end visit with Mr. MacRae in Chicago.

Mr. and Mrs. Ernest Martin and Mr. and Mrs. Einar Beck have returned from a visit in Chicago and in Evanston, Ill., with Mrs. Beck's sister, Mrs. Harold Anderson, the former Margaret Nelson of this city. They were accompanied on their return to Escanaba by Mrs. Anderson who will remain for a two weeks' visit with them.

Dr. Emil Franklin has returned to Milwaukee after spending the week-end here with Mr. and Mrs. Joseph Peltin, Ludington street. Mrs. Franklin and children, Joyce and Byron, will remain here for an indefinite visit.

Mr. and Mrs. Gustave Cloutier of Saint Agatha des Monts, Quebec, and Mr. and Mrs. Louis Cloutier of Haukesbury, Ontario, spent the week-end here at the home of Mrs. Alice Constantineau, South 13th street.

Miss Mary Constantineau, South 13th street, is expected to return today from Lansing where she has been visiting with her sister, Violet.

Mr. and Mrs. Willard Perket have returned to their home in Spalding after a week-end visit with Mr. Perket's parents, Mr. and Mrs. Ed Powers, 612 South 12th street.

Mrs. Carl Moberg and daughter, Lorraine, of Minneapolis, Minn., visited at the Wm. Steinhausen home, 711 Third avenue south, on Sunday. Mrs. Moberg is the former Hilda Peterson of this city.

Elma Steinhausen and Wm. Steinhausen, Jr., 711 Third avenue south, are leaving today for Green Bay, Wis., to visit with relatives for about a week.

Miss Margaret McNellis and Mrs. Irene Elson have returned to Marinette after attending the funeral of Mrs. A. J. Manley.

Garden Party and Musical at Rapid River on Thursday

The Altar society of St. Charles church, Rapid River, will sponsor a garden party and musicale on the spacious lawns of the church on Thursday afternoon and evening from five until nine o'clock. Committees have been at work in preparation for this event for the past few weeeks.

A supper will be served buffet style from six to eight o'clock. Preparation for this is in charge of the Mesdames L. Thibault, Jr., D. Kniskern and H. Greene. A feature of the buffet supper will be the large variety of fresh garden vegetables from nearby farms.

At eight o'clock the entertainment proper will begin. A platform has been erected from which distinguished soloists will sing. Among the soloists are Miss Elizabeth Miller, popular Delta county soprano; Earl A. Cousineau, widely known tenor of concert fame, who is vacationing at present in Nahma; Master Ray Beauchamp, boy soprano from the Cathedral choir, Marquette. A young dancing team from Marquette, consisting of Rosemary Matte and Betty Devine, will present several novelty dances. Among the accompanists for the various numbers will be the Rev. Fr. F. M. Scheringer, pastor of St. Charles church.

Tickets may be obtained from Mrs. Archie Forest, Mrs. Ed Lind, or Mrs. A. Wils. They will likewise be sold at the entrance to the lawns.

Garden Tea for Mrs. Paul Kruger

The Chicago and North Western Railway Women's club is entertaining at a garden tea, complimentary to Mrs. Paul Kruger, Wednesday afternoon from three to five o'clock on the grounds of the home of Mr. and Mrs. D. B. McIntyre, 1117 Lake Shore Drive. Mrs. Kruger, who has been active in the club, is leaving in the near future for Winona, Minn., where Mr. Kruger has been transferred, and where they will make their home.

Adele Hessel Assumes Duties, Carnegie Library

Miss Adele Hessel of this city assumed her duties as librarian of the Carnegie public library on Monday.

Miss Hessel, who has had extensive experience in the teaching profession, as well as in library work, is a graduate of Northern State Teachers' college, Marquette, and of the School of Library Science of Western Reserve university in Cleveland.

She also took special work at Northwestern university and at the University of Chicago.

In addition to her experience, Miss Hessel is widely traveled, both in this country and abroad.

Members of her assisting staff at the library will remain unchanged.

Major Bowes Show At Delft Theatre Here Wednesday

Major Bowes' Amateurs, a group of versatile entertainers, will appear on the stage of the Delft theatre, in person, on Wednesday, it was announced yesterday.

In the troupe are Roy Richards, impersonator; the Three Swanks, vocal trio; Jimmy Edmunson, a mental marvel; Frances White, eccentric tap dancer; Van Zaudt Sisters, accordion twins; Flying Top-Hatters, sensational roller skaters; Marshall Rogers, musical glass player; Joe Woods, who is described as the funniest man this side of Lenox avenue; and the popular Vencent Mundi, the original one-man band.

Also on the program will be a regular film feature, Edward Everett Horton in "Oh, Doctor!"

Winchester, previously known as Rienzi, was the favorite war charger of Sheridan.

-:- Social-Club -:-

Farewell Party

Mrs. Helga LaCasse, who is leaving soon for Long Beach, Calif., where she will make her home, was the guest of honor at a surprise party arranged by twenty of her friends, and held recently at a cottage on the Ford River road. Social diversions were enjoyed during the evening and a delicious lunch was served. Mrs. LaCasse was presented with a beautiful gift.

* * *

Young People's Social

The Young People's society of the Swedish Mission church will hold a social meeting Thursday evening at the Herman Carlson home, three miles west of Escanaba on US-41.

* * *

Auxiliary Card Party

The Ladies' Auxiliary to the Ancient Order of Hibernians will hold a party for members and their friends Wednesday afternoon, beginning at 2:30 o'clock at the home of Mrs. Joseph Collins. Bridge and five hundred will be played. A small admission fee will be charged.

* * *

Bridal Shower

Miss Agnes Sabourin was honored at a miscellaneous shower given recently at her home.

Five hundred and bunco were played, Mrs. John LaChapelle holding high score in five hundred, and Mrs. Ernest Groleau, high score in bunco. A delicious lunch was served after which Miss Sabourin was presented with a number of pretty gifts.

Out-of-town guests at the party were Mr. and Mrs. Wilfred Willette, Maude and Ozias King, Leola Miron and Mr. and Mrs. Edward Johnson, Nahma; Lloyd McNelly, Garden; Mr. and Mrs. Edward Groleau, Mrs. Alfred Clement, Leila and Loretta Groleau, Mrs. John Olson, Mr. and Mrs. Hector Gagnon and Marion Gagnon, St. Jacques; Mrs. Joseph Casey and daughter, Jean, of Wells; Mr. and Mrs. Wilfred Groleau, Mrs. Arthur Anderson, Mrs. William Besson, Mrs. Ernest Groleau, Mrs. Delor Bunno, Gladstone.

Miss Sabourin's marriage to Alfred Anderson is taking place Wednesday, August 4.

* * *

Celebrates Birthday

Capt. James Armstrong, 310 South Twelfth street, former keeper of the lighthouse for many years, celebrated his seventy-sixth birthday quietly at his home yesterday. Among those present for the day were his son and daughter-in-law, Mr. and Mrs. William Armstrong of Manitowoc. Capt. Armstrong will leave Thursday for Sault Ste. Marie where he will visit with his daughter, Mrs. Harry Jacobson.

"SALADA"

The Perfect Tea for ICED TEA

SPECIAL
THIS WEEK ONLY!
Regular $3.50
OIL PERMANENT
$2
Dorothy May Beauty Shop
Phone 1244 918 Ludington
(Under new management)

--AT--
EMIL VIAU'S CASH MARKET
1519 Sheridan Road

Mid-Week Food Specials

HAMBURGER, 2 lbs.	25c
Fancy SHORT RIBS Beef, per lb.	11½c
BEEF BRISKET, per lb.	8½c
MUTTON STEW, per lb.	7½c
Choice CHUCK ROAST per lb.	18c
Round Steak, Sirloin Steak, Pork Steak, Pork Roast, per lb.	22½c
MUTTON CHOPS, per lb.	14½c
MUTTON SHOULDER ROAST, lb.	12½c
Fresh PORK SAUSAGE, per lb.	19½c
BEEF LIVER, Young, Sliced, per lb.	16c
PEAS, White Birch, 2 cans	25c

P. L. Golden Bantam Corn	10c
Burry's Assorted Cookies	2 lbs. 25c
Motts Assorted Jellies	16 oz. Jar 10c
Sunny Field Flour	24½ lbs. 91c
Iona Peas	2—20 oz. cans 19c
Ripe Tomatoes	lb 9c
Honey Dew Melons	each 20c
Cube Steaks	lb 25c
Liver Young Beef	lb 20c

A&P Food Stores
Gladstone & Escanaba

Sale! $5 Down
and Small Regular Payments Will Hold That

Imperial Seal* or Caracul
You've Wanted So Long!
79.50
Rising Prices Mean $99.50 Later In Season

Every single coat in this stunning collection is exceptional both for style and value! For sport or dress wear. Other coats in Mendoza Beaver* or black kidskin.*

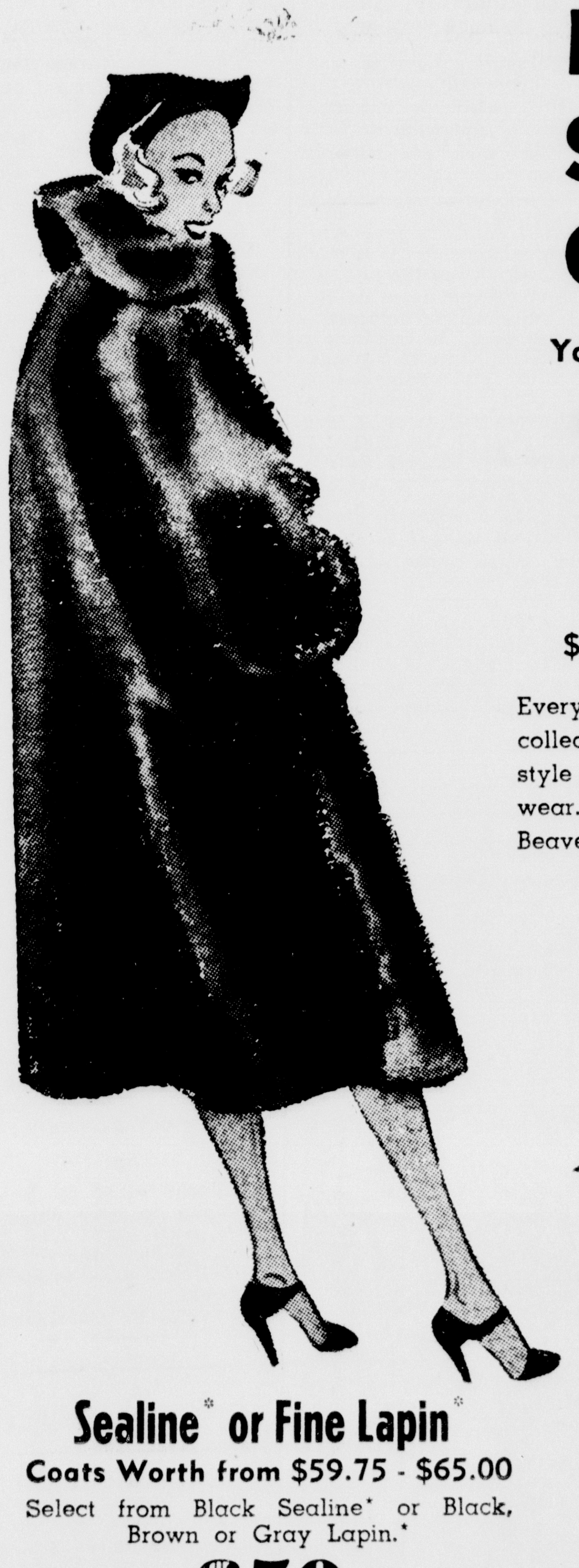

Sealine* or Fine Lapin*
Coats Worth from $59.75 - $65.00
Select from Black Sealine* or Black, Brown or Gray Lapin.*
$50
*Dyed Coney

MONTGOMERY WARD
1200 Ludington Street Phone 207

Today And Tomorrow

By Walter Lippman

The Fallacy of the Wages Bill

The original wages and hours bill was so bad that the amended bill has seemed to many critics as if it were almost a good bill. The power delegated to the Presidential board is so much less power that the original critics have been overcome by such a show of moderation. Moreover, every one is hot and tired and bored with public affairs and, therefore, indisposed to give any serious thought to the meaning of the bill. So it may pass, not because it has strong public support, but because it is too late in the season to form an intelligent public opinion upon it.

Yet unless this bill is a sham, it is a first step in one of the most complicated enterprises that the Federal government ever engaged in. Saying this, I do not refer, of course, to the prohibition of child labor which under any rational procedure would be dealt with in a separate measure. Nor do I refer to the fixing of a maximum work week in interstate commerce. I have in mind the Federal wage-fixing, and the adoption of the principle that it is the right and duty of the central government to prevent those regions of the country which have lower wage standards from competing with those which have higher wage standards.

No doubt it sounds plausible in the North to say that Southern mills should be prevented from employing their cheaper labor to undersell. But after all, there must be some reason why labor is cheaper in the South than it is in the North, and the question is whether Federal wage-fixing can be the true remedy for the low wages of the South.

My view is that the cheapness of Southern labor cannot be cured by legislation which, if it is effective, prevents or retards the industrial development of the South and indirectly prohibits the employment of a substantial part of the laborers of the South. The real reason, it seems to me, why labor is cheap in the South is, first, that the agricultural land from which it is drawn is in large part unproductive; second, that the relative proverty of the South has inhibited an educational system capable of producing as efficient labor as is to be found, say, in Massachusetts; third, that industrial capital has been too dear and has been too insufficient in the South to create an adequate demand for labor.

A really considered attempt to raise the wage levels of the South would be based not on the principle of forbidding the employment of cheap labor, but upon the principle of increasing the productive efficiency of Southern labor. The soil conservation program, the farm tenancy program, the Tennessee Valley Authority, and banking measures to make and keep money cheap in the South—these are the measures which really begin to attack the problem of cheap labor. But laws and commands from a Presidential board which fix wages by fiat, which forbid the South to compete, which checks the industrial development of the South, which must compel many Southern workers to retire from production for interstate commerce—such a program can only complicate an economic problem by superimposing upon it a difficult and dangerous political problem.

* * *

I am assuming, of course, that those who fix wages under this bill really mean to do what the bill promises to do, that they do not intend to nullify the law by failing to administer it effectively. For if this bill is administered so as to "protect" the higher wage standards of the North against the lower wage standards of the South, it cannot fail to provike dangerous and useless sectional antagonism.

Whereas today the competition of North and South is a question that individual business men have to worry about in specific transactions, under the principle of this bill that competition becomes a political question. It becomes a question that public officials have to deal with, and demagogues, agitators and the lobbyists of vested interests will carry it from the market place to the Capitol in Washington, and there inflate it to the proportions of a national issue.

* * *

The political danger might be worth the risk if there were any prospect that the board can hope to solve the economic problem. But if it is true, as I believe it to be, that Southern wages cannot be raised by Federal law, then it is a grievous mistake to commit the Federal government to such an enterprise.

ANITA LOOS'

Saratoga

SERIALIZED BY MITZI CUMMINGS

CHAPTER XVI

Duke whirled Fritzie around so quickly she almost lost her balance and danced toward the stairway.

"Why nominate yourself the committee of welcome?" asked Fritzie in a bantering tone. "One would think you liked the girl, that you were glad to see her."

"Glad? Fritzie, there isn't a word in the English language to express what I'm feeling this moment. Why I can just see all my troubles blowing away like straws in a hurricane."

"She never has done much for you except nick your bankroll and talk to you as if you were a pickpocket. What makes you think she's going to be different? Why, she'll throw Madison on that plane, if necessary, to get him away from you."

"That's been my doing, Fritzie, did you ever hear of generals who changed their attack, when the first one failed? Well, you see one of them right now."

"Hello!" cried Duke, as he and Fritzie danced in front of her.

"Good evening," she said.

"Am I glad to see you!" said Duke, taking both her hands. "How many ages has it been since last we met? Now I know what the word eternity means!"

"How do you do, Miss O'Malley," said Carol turning to Fritzie. "You look as if you'd seen a ghost. What's the matter?"

"Nothing, honey," said Fritzie proud of her acting, "I was just flabbergasted when I heard your voice. Never so surprised in my life."

"You're just in time," Duke said. "Hartley's leaving in the dawn. Did you know that?"

"I wouldn't have come all the way out here if I had," she answered stiffly.

Kiffie was coming toward them. Fritzie saw her chance.

"Why do you neglect me so, Kiffie-lamb?" she asked coaxingly. "You ought to cut in on me—make me look popular. Don't say you hate dancing. If I can stand it, you can."

"Anything you say, Fritzie," he said holding out his arms.

"I was never one to leave a lady fair stranded on a dance floor," said Duke. "So, if you will do me the honor—I'll dance you over to Hartley's table."

It was the first time they had ever danced together. It was a good beginning. The orchestra was playing a soft, seductive waltz, the lights were low and mellow, the shouts and laughter had become a low hum, soothing and rhythmic.

"I can't help telling you I was never so glad to see anyone in my life, as when I saw you tonight. I've seen some beautiful things in my life, but nothing compared to the sight of you."

"Don't think you have to 'con' me, Duke," she said, calling him by his first name for the first time in their acquaintance. "You know you said we would just be fair foes."

"Oh that was in the dim, and I hope to-be-forgotten past," he said. "I've been all kinds of a fool. But now—"

"Yes?" she said softly.

"But now I'm wise. Everything is to be changed, from now. I had about given up—and then you float in like an angel."

"Given up what?" she asked hoping he did not hear the beating of her heart.

"Trying to keep Hartley here."

Her mouth tightened into a hard, thin line. She hated him, because he had hurt her as she had never been hurt in all her life. She hated herself even more for caring.

"Do you know why I came out here?" she said in a hard voice. "To get Hartley back to his office in New York. I'm not going to let you trim him."

"Trim him!" Duke exclaimed.

"You heard what I said. And I thought we knew where we stood a long time ago. We are still standing in the same places, so let's drop the subject."

"Hasn't he talked to you long distance? Didn't he tell you?" he demanded.

"Tell me what?"

"That he's the one who's done the trimming. In the first three days, he took eighty thousand from me."

She burst out laughing.

"Eighty thousand! Oh, that's too wonderful."

"Darling," cried Madison, as they came near the table.

He was so glad to see her that he forgot all the people around them. He put his arms around her and kissed her. She had given him a warm smile when she saw him, but she drew away quickly from his embrace.

"I lost my head," said Madison. "But don't mind—everyone knows we are engaged and one look at you will be excuse enough for what I did."

Carol gave him another tender smile. She had been embarrassed at his display of affection before so many people. But she knew that was not the only reason she had drawn away from him.

The introductions were an ordeal to Carol. They were all polite, cordial even. But she had a feeling, though no one but Dinsmore was brazen enough to mention it, that they were thinking of that newspaper picture.

Then Duke, sitting next to her, did mention it.

"That man is a rotter—Dinsmore, I mean," he said in a low voice. "If it hadn't been for the scandal it would have caused, I'd have given him one black eye."

"Well, there was a picture of me in the paper—he wasn't telling me anything I didn't know. And it was the kind of picture people don't forget," she said in a bitter tone.

"I didn't see the camera, Carol. It would never have got out in one piece, if I had. I was running to get away from you. You followed and the photographer did the rest. You don't blame me for the whole unfortunate affair, do you?"

"What do you think?" she asked grimly.

Duke reached for a glass of champagne. He was not a hard drinker, but tonight he thought there was not wine enough in the world to wash away his worry, to make him carefree again. But he would not give in to his gloomy thoughts. He couldn't. He had thought he could make an ally of Carol. It seemed he couldn't. He must depend on himself. He had fought her before and won. He must do it again.

"It's doubly hard to go," Madison was saying, "now that Carol has come."

"Go!" cried Duke in astonishment.

"Why you know I said a while ago I had to take the early plane tomorrow."

"Yes—but that was a while ago. This is now. And with Miss Clayton coming across the continent just to see you—I'm surprised at you, Madison. What do you all say," he said looking around the table.

"Stay!" they cried.

"Show him you mean it, folks," said Duke. "Give him—and Miss Clayton, too of course—a great big hand."

They rattled their favors, they beat their hands together, they shouted.

"Perhaps I missed my calling," said Duke to Carol. "Seems to me I might have become a first-class cheer leader. What do you say?"

"That Hartley, despite all your buffonery, hasn't said he'll stay. And he won't. I promise you that."

It looks as if all hands have combined to help Duke in this battle with Carol over Hartley's plans. Which one of them will win? Don't miss tomorrow's installment.

(To Be Continued)

U. P. Briefs

MAKING ORE SURVEY

Iron Mountain—An extensive survey of iron ore development possibilities in Dickinson county is being carried on by the state department of conservation, but because of the limited field force available the work will require several years.

The survey is being conducted under the supervision of F. G. Pardee, state mine appraiser, who was here today to make a checkup. The field man assigned to the undertaking is Carl E. Dutton.

SIDE GLANCES

By George Clark

"Are you sure we followed those directions to Charlie's house? I've never seen any of these people before."

Lil' Abner

By Al Capp

Myra North, Special Nurse

By Thompson and Coll

Boots and Her Buddies

By Martin

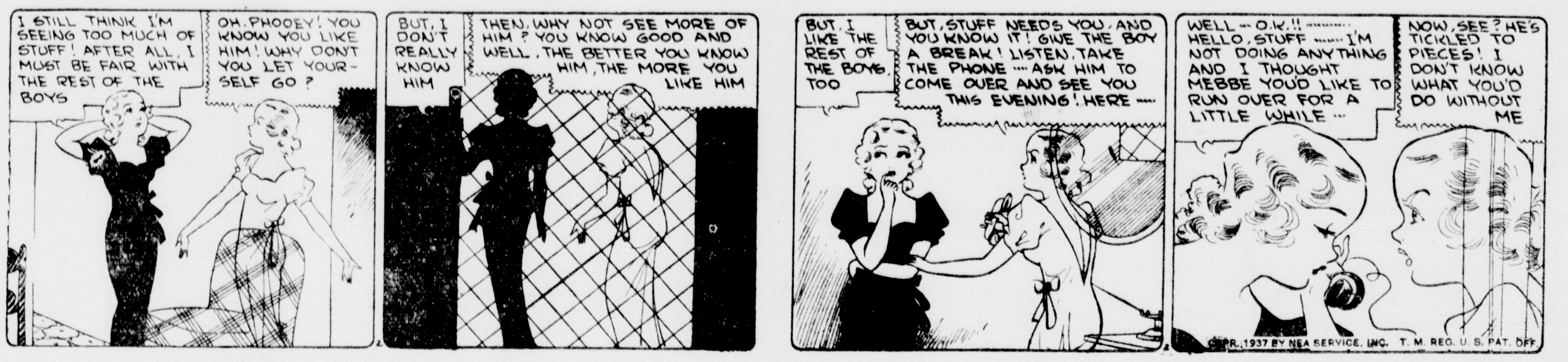

Wash Tubbs

By Crane

Freckles and His Friends

By B osser

Out Our Way

By Williams

Our Boarding House

with Major Hoople

KEN L. GUNDERMAN MANAGER | **MANISTIQUE** | PHONE 155 HACKENBRACH BLDG.

SUCKERS DIE IN BIG SPRING BAY

More Than Half Ton Removed by Conservation Men

Conservation authorities of Manistique are seeking the cause of the death of more than 1000 pounds of suckers, removed from Big Spring Bay Saturday afternoon. The suckers, most of which had been dead for several days, were removed from the shallow water of Big Spring Bay Saturday and covered with lime to destroy the bodies.

The suckers apparently became diseased in some manner while they were in Indian Lake and then swarmed into Big Spring Bay, where the bay empties into Indian Lake. Some of the dead fish had sores on their bodies. Samples of the water have been taken by conservation officers and sent to Lansing for analysis, along with specimens of the fish.

One theory advanced as a possible cause of the death of the fish is that the suckers, never a hardy fish, lacked sufficient oxygen in the lake and moved to Big Spring Bay in search of colder water, where they massed and died.

That the fish were undoubtedly seeking colder water is indicated also that last week hundreds of Suckers massed in Seven Year Spring, near Arrowhead Inn, becoming so thick that many of the fish were out of the water part of the time. Many suckers died there too, but the mass finally retreated from the spring, apparently going back into Indian Lake.

The theory that the suckers lacked an adequate oxygen supply, however, is denied by some resort operators. They point out that this summer has not been particularly hot and that winds have kept the lake well agitated at all times, providing plenty of oxygen for fish.

Then, too, whatever is attacking the fish apparently is harmful only to suckers, as all of the fish taken from Big Spring Bay were suckers, with the exception of a few very small perch. Bodies of many dead suckers, have been washed to shore around the lake, as well as those removed from Big Spring Bay. Occasionally a bass is found washed to shore but it is assumed that these fish probably died after being hooked by fishermen.

Rev. G. Wahlin left yesterday for Fortune Lake where he will attend the Pastors' Institute.

SOCIAL

Quicks Are Honored

A group of relatives and friends of Mr. and Mrs. Mason Quick were entertained at the home of Mr. and Mrs. E. W. Miller on Friday evening. Dinner was served at 6:30 o'clock. Mrs. George Maclaurin and Mrs. S. McNeil poured. During the evening, piano solos were given by Mrs. Dayton, vocal solos by Dr. Dayton, Scotch readings by Mrs. Davidson and poetic readings by Mrs. Dayton. The evening's entertainment was concluded by group-singing of old-time songs. Those present were Mr. and Mrs. Mason Quick, Mr. and Mrs. F. Greenwood, Mr. and Mrs. E. W. Miller, Mr. and Mrs. F. E. Dayton, Mrs. Lena M. Gayar, Mr. G. G. Quick, Mrs. Mary Owen, Mr. and Mrs. George Maclaurin, Mr. and Mrs. S. McNeil, Mr. and Mrs. J. H. McLellan, Mrs. Anna Wickwire, Mrs. Florence Davidson, Mrs. Ida Maclaurin, Mrs. D. E. Seller, Mrs. Gertrude Morrison, Miss Edith Fuller, Miss Winifred Orr, Miss Mary McLellan and Mrs. Carrie Carpenter.

Mr. and Mrs. Quick, who visited the former's brother-in-law and sister, Mr. and Mrs. Greenwood, left Monday for their home in Berrien Center, Mich.

* * *

Birthday Party

Mrs. Carl Lynts entertained eighteen little friends of her son Clyde Friday afternoon at her home on 135 Fifth street in honor of Clyde's fifth birthday.

The afternoon was spent playing games after which a delicious luncheon was served, with a large birthday cake forming the centerpiece.

Mrs. Joseph LaDuke, Mrs. Frank Carruthers and Mrs. John Stoor assisted Mrs. Lynts. The guests were Dicky Martin, Benny Thornton, Lloyd Wood, Jackie and Clifford Carruthers, Jackie and Kenneth Stoor, Polly Gillingham, Lois and Betty Bellore, Bob Smith, Ginger Belinger, Betty and Bill Wood, Rosaline Kasbohm, Shannon Smith, Janet Norton and Janice LaDuke.

Chief of Police at Ishpeming Meeting

Chief of Police Roy Anderson is attending the convention of the Michigan Chiefs of Police association, now being held in Ishpeming. The convention is for four days.

Methods of solving various problems confronting police chiefs are discussed and various ideas on law enforcement are exchanged at the convention.

BOOK RELATES INDIAN LEGEND

Mrs. Holman's Story of Big Spring Now in 4th Edition

The fourth edition of Mrs. Mary E. Holman's story of Kitch-iti-ki-pi, the Wonder Spring, has been published and released for sale by Carl Thorberg, Manistique. Copies are now being distributed.

The story was originally written by Mrs. Holman before the turn of the century and has been widely publicized. The story was first published in the Manistique Herald, in the early nineties, later in pamphlet form in an illustrated souvenir, issued in 1903, and since in pamphlet form for resale.

Mrs. Holman is described in the introduction, written by Mr. Thorberg, as one of the first tourists coming to Manistique. She took an unusual interest in Big Spring, spending many days along the shore.

Her story describes the beauties of the spring and relates the story of how the wonder spring got its name, Kitch-iti-ki-pi.

According to Indian legend, Kitch-iti-ki-pi was an Indian chief much in love with an Indian girl, Wah-wah-tay-see.

Kitch-iti-ki-pi was drowned in the big spring when a branch of a tree knocked him from his canoe while he was attempting to take the Indian maiden into the canoe. Without his wampum belt, bows and arrows, and feathers, Kitch-iti-ki-pi was unable to enter the happy hunting ground after his death.

Grief stricken over the death of her lover, Wah-wah-tay-see brooded until finally she collected her lover's personal belongings, went to the big spring, paddled her canoe to the spot where her lover had drowned, and finally plunged into the icy water, to join her Indian sweetheart in death.

When friends missed her, they guessed what had happened and the tribe named the spring Kitch-iti-ki-pi in honor of the Indian chief and his sweetheart.

BRIEFLY TOLD

Bethany Society—The Bethany society will meet Thursday evening, Aug. 5, at the home of Miss Olga Thompson, 157 Range street and Miss Eva Anderson will be assisting hostess. The attention of members is called to the change in date. The meeting originally was scheduled for Thursday, August 12.

* * *

Lions at Minor's—The Manistique Lions club will hold their regular weekly meeting this evening at Minor's cottage, Minor's Beach, Indian Lake.

* * *

Zion Lutheran Church—Dr. F. A. Johnson of Maywood, Ill., will conduct the Swedish vespers Sunday, Aug. 8, at 7:30 o'clock.

* * *

Notice—John Duff of Detroit will be the speaker at a service to be held this evening at 7:30 o'clock. The topic will be "Child Evangelism". Mr. Duff is a member of the Christian Business Men's club which is promoting a campaign of child evangelism.

Manistique Girl Wins Big Rapids Tennis Tourney

Miss Nan Gayar, daughter of Mrs. L. N. Gayar, Manistique, was the winner at Big Rapids of a tennis tournament sponsored by the Grand Rapids Press. The finals were between Miss Marijene Barton, daughter of Mr. and Mrs. George Barton, Manistique, and Miss Gayar. The former was presented with a silver medal and the loser with a silver placque. The various winners are to compete at Grand Rapids for the grand finals at a later date. Miss Gayar is secretary for an attorney's firm and Miss Barton is a student at Ferris Institute.

Mrs. I. Jackson arrived yesterday from Chicago to spend a few days visiting here with her mother, Mrs. Edward Peterson, Arbutus avenue.

DANCE TONIGHT At Arrowhead Inn

Music By ARROWHEAD ENTERTAINERS

BEER - WINE - LIQUORS

Parker's Hotel

Dance Every Tuesday Evening

MUSIC BY THE ROYAL COMMANDERS

LIQUOR - WINE - BEER

Sandwiches of All Kinds

CITY BRIEFS

Miss Sophie Steffenson, Miss Charlotte Palen and Miss Dorothy Follo arrived Sunday afternoon from Rochester, Minn., to spend two weeks here vacationing at Harrison Beach.

The condition of Mrs. Eva Burley, who has been ill for the past five weeks, remains about the same.

Glen Stroud of Detroit is visiting at the home of his parents, Mr. and Mrs. Robert Stroud, Michigan avenue.

Mr. and Mrs. Jack Cloutier and sons returned to their home in Escanaba after spending the week-end with Mrs. Cloutier's parents, Mr. and Mrs. H. H. Hargreaves, Arbutus avenue.

Mr. and Mrs. Roy Molmberg and son Dickie left Sunday for Alpena where Mr. Molmberg will be employed.

Mr. and Mrs. L. A. Danielson and sons of Escanaba are spending a weeks vacation here at Indian Lake.

Mr. and Mrs. Kenneth Musson and son Tommy spent the week-end visiting with friends in Marquette.

Mrs. H. H. Powers left yesterday for Caro, Mich., where she will spend several days visiting with relatives.

Mr. and Mrs. William Vaughan returned to their home in Oak Park after spending several days here as guests of Mr. and Mrs. W. H. Duvall at the M. Fagan home, North Second street.

Myrtle Peterson of Detroit is spending a few days here visiting with her mother, Mrs. Ida Peterson, North Cedar street.

Miss Iva Tallon of Saginaw is visiting for a few days with her aunt and uncle, Mr. and Mrs. Fred Orr, Walnut street.

Mr. and Mrs. Omar Witter left for their home in Buffalo, N. Y., after spending two weeks with friends and relatives here. They were accompanied home by Mrs. Maude Arrowood and Mrs. Anna Witter who will visit with friends in New York and Westfield, Penn.

Mr. and Mrs. E. W. Gustafson have returned to their home in Chicago after spending the past two weeks visiting here with their parents, Mr. and Mrs. Robert Stroud, Michigan avenue, and Mr. and Mrs. Charles Gustafson, Cedar street.

Mr. and Mrs. G. M. Cannon of Iron River were week-end guests of Mr. and Mrs. A. J. Cayia, Arbutus avenue.

Mr. and Mrs. Herman Jacobson of Iron Mountain, Miss Ranghild Moberg of Daggett, Miss E. Moberg, Chicago, Mrs. Anderson and daughter Carol Jean of St. Paul and Herbert Moberg of Chicago returned to their homes after visiting here with Mr. and Mrs. Alfred Pallin, North Houghton avenue. Mrs. Pallin and daughter Hazel accompanied them to Daggett where they will visit for several days.

There's Good Fun Telling Fortunes

Here is a booklet showing how to read fortunes in a variety of ways. It tells what the stars predict; what the lines of your hand foretell, and what your dreams means. In addition to all this, "Fortune Telling" shows how to read cards and dice; how to interpret tea leaves and coffee grounds, and adds a wealth of interesting facts on signs, omens, and superstitions.

This booklet will provide endless amusement at any party. Even the most serious-minded must relax occasionally, so why not tell fortunes? It's good fun. Enclose ten cents to cover cost and handling.

Use This Coupon

The Escanaba Daily Press
Information Bureau,
Frederic J. Haskin, Director,
Washington, D. C.

I enclose herewith TEN CENTS in coin (carefully wrapped in paper) for a copy of the booklet FORTUNE TELLING.

Name ____________________

Street ____________________

City ____________________

State ____________________
(Mail to Washington, D. C.)

SOCIAL

WFM Society

The Women's Foreign Missionary society of the Methodist E. church will meet Wednesday afternoon at the H. W. Smith cottage on Bay de Noc. All members have been asked to bring their mite boxes. Officers are to be elected during the afternoon and a potluck lunch will be served. Those who have room for extra passengers and those desiring transportation to the cottage have been asked to meet at the church at 2 o'clock. All desiring may attend.

* * *

80th Birthday

John Lindgren was honored upon the occasion of his 80th birthday anniversary at a dinner party held July 26 in Chicago at which 52 guests were present. Mr. and Mrs. Harold Nelson and son, David, and Mrs. Lindgren have returned from Chicago where they attended the party and visited for a week while Mr. Lindgren remained for a month's visit.

THE Rexall DRUG STORE for best values in town

A. S. Putnam & Co. STORES

OUR AUGUST Factory-to-You SALE

With 10,000 other Rexall Druggists we are interested in the factories manufacturing most of these Rexall Products. We call this our Factory-to-You Sale, because, in effect, that's really what it is.

49c pint size Mi 31 ANTISEPTIC SOLUTION and 50c pint size Puretest RUBBING ALCOHOL both for 59c

or if you prefer—you may get a 49c pack of 100 Puretest Aspirins with the Mi 31 Solution.

Rexall products

35c KLENZO FACIAL TISSUES 500 Sheets

High Quality, lintless. Buy at least 3 and save.

19c Pack of 500 during this sale

KLENZO FACIAL TISSUES a sanitary cream remover

Compare with $1.25 value. Electrex rapid TOASTER

Special for this sale only

Chrome Plated. Self-turning. Heats Rapidly. Toasts Quickly. 79c

25c Pack Firstaid Waterproof READYMADE BANDAGES Mercurochrome or Plain 19c

Pack of One Dozen Firstaid SANITARY NAPKINS 17c

25c size Elkay's WHITE SHOE CLEANER 17c

SILVERWARE OFFER

With every 25c worth of merchandise purchased on Rexall Factory-to-You Sale.

YOU CAN BUY

For 6c ea. teaspoons or coffee spoons.

For 9c ea. tablespoon, a dessert spoon, round bowl soup spoon, bouillon spoon, ice teaspoon, sugar spoon, dinner fork, oyster fork, salad fork, butter knife or butter spreader.

For 11c ea. Solid handle stainless dinner knife. Stock up this economical way.

25c size Klenzo SHAVING CREAM 19c

Keen Medford RAZOR BLADES double edge style

Buy a half dozen packs at this low price—less than a cent a blade.

pack of 25—special during this sale 19c

Look for this Rexall Sign

MONEY-BACK GUARANTEE Rexall DRUG STORE OF PERFECT SATISFACTION

THE Rexall DRUG STORE

TOM BOLGER MANAGER | **GLADSTONE** | PHONE 32 RIALTO BLDG.

DR. A. MILLER ROTE SPEAKER

Describes Ocean Voyage to Nice, France, to Attend Meet

A most interesting description of the ocean voyage to Nice, France to attend the annual convention of Rotary International was presented yesterday noon before Gladstone Rotarians by Dr. A. H. Miller, delegate of the local club at the convention.

Dr. Miller attended a farewell luncheon given for International President Bill Manier and delegates by the New York City club at the Oriental dining room of the Commodore Hotel before sailing May 22 for Nice aboard the Italian Liner Roma. But one tramp steamer was sighted in the week's trip from New York to the Madeira Islands.

At each port of call, Rotarians and their wives or sweethearts usually had a full day in which to roam about the city, Dr. Miller stated.

Two days out of Casa Blanca a wireless invitation was received from the Rotary club at Casa Blanca saying that the military governor of French Morocco, located at Rabat, the capital, had requested the club on his behalf to invite Rotarians on the Roma to come to his palace and have tea on the day of their arrival.

Three hundred accepted the invitation and motor busses were waiting at the dock to whisk the delegates to Rabat 52 miles away.

Those waiting for their return were slightly uneasy as they had learned that during the afternoon German warships were bombarding Almeria, Spain. The next morning when anchored in the roadstead behind Gibraltar passengers were informed that because of the increased gravity of the situation in Spain caused by the German bombardment, the Roma had been convoyed throughout the night by an Italian warship.

Algeria was visited and then came Naples where delegates and their guests were entertained on the roof garden of the Grand Hotel Royal by the Naples Rotary club.

When entering Villa Franche where passengers disembarked in tenders for Nice they were saluted by an American warship, the Raleigh, which was decorated for the occasion while members of the crew stood at attention.

The speaker told of the opening of the 28th annual convention by President LeBrun of France and at the close of his talk was accored an ovation by his listeners.

Guests at the meeting were Robert Richardson, Flint, Hubert Bray, William Nelson and Norman Knutson, city.

AGED RESIDENT PASSES AWAY

Andrew Wurster Dies at Orr Home Monday Morning

Andrew Wurster, 80, passed away Monday morning at 7:30 o'clock at the residence of Floyd Orr, River Road. He had resided at the Orr home for the past six months. Funeral services will be held at 2 o'clock Wednesday afternoon at the Orr residence, Rev. Huenink officiating and burial will be made in Lakeview cemetery.

Mr. Wurster was born at Two Rivers, Wis., in 1857 and resided in Manistique for the the past 35 years. Previously he resided at Whitefish Point. He worked for many years as a fisherman.

He is survived by a brother, Fred of Wausau, Wis., a sister, Mrs. Eliza Lorenz, of Minneapolis, and a niece, Mrs. Floyd Orr. The body was taken to the Gunnarson and Kefauver funeral home to be prepared for burial.

Traffic Violator Gets Jail Sentence

Henry Lavigne, city, was committed to the county jail to serve a 57-day sentence following his pleas of guilty before Justice of Peace O. C. Estenson to charges of driving while under the influence of intoxicants and without proper operator's permit.

Lavigne was given the alternative of paying a fine of $50 and costs of prosecution. The arrest was made by local officers Saturday evening.

Motorists

Enjoy Standard Oil Service

—the same in all cities of the nation, regardless of where you may travel.

Stop in Today!

STANDARD SERVICE

Tenth and Wis.

Dick Hammond, mgr.

CITY BRIEFS

Phyllis Goodreau of Escanaba is visiting here as the guest of her grandmother, Mrs. Louis Schram, Wisconsin avenue.

Mrs. H. H. Green has left for Baltimore to rejoin her husband after having visited here for the past two months at the Robert Becker home.

Mr. and Mrs. Malcolm Frasier and Miss Evelyn Frasier of Detroit are spending the week visiting at the home of Mrs. Marie Frasier, mother of Malcolm and Evelyn Frasier.

Mr. and Mrs. Earl Lavelle and daughter of Detroit are visiting at the James Lavelle home, Dakota avenue.

The Misses Victory and Eileen Nebel spent the week-end visiting with relatives at Munising. Miss Victory remained for a langer visit and plans to return Wednesday.

Mrs. George Smith of Adrian, Mich., is visiting as guest at the A. D. Harris residence, 811 Michigan avenue. Mrs. Smith is an aunt of Mrs. Harris.

Mr. and Mrs. H. D. Harper and children of Germfask, Mich., visited Sunday at the William Bouchard home, Montana avenue.

Mr. and Mrs. I. Sutherland of Hermansville visited Sunday at the Marian Long home, Dakota avenue.

Miss Helen Olson returned yesterday morning from St. Paul and Minneapolis following a vacation visit with relatives and friends.

Miss Hazel Bjork returned yesterday morning from Chicago following a vacation visit with friends.

Mr. and Mrs. C. R. Snyder, Camp Steuben, spent the week-end at the Eugene Marquette home, Delta avenue.

Mr. and Mrs. George Johnson and daughter Pauline left yesterday morning on a two weeks motor trip through Crystal Falls, Calumet, Chisholm, Minn., and various other points.

Mr. and Mrs. T. Stanton and children Jean and Jack and Mr. O. Stanton of Colgan, North Dakota, spent the week-end visiting at the Robert Nebel home.

Miss Lillie Nelson has resumed duties at the J. C. Penney Co., following a two weeks vacation.

Lyle and Donald Kennedy left Sunday on a weeks motor trip to Green Bay, Chicago, Milwaukee, Gary, Ind., and other points.

Miss Hilda Webber of Trenary spent the week-end at the Morris White home on Wisconsin avenue.

Mrs. F. J. Nicholls, Flint, Mr. and Mrs. Paul Olson and daughter Doris of Wallace and Mr. and Mrs. W. H. Beaucock of Menominee visited Sunday at the Thomas Trueblood home, Minnesota avenue.

The Misses Patricia and Kathryn Nebel are camping at Doe Lake at Munising.

THEATRES

The versatile Robert Taylor comes straight from the arms of Greta Garbo in "Camille" into the embrace of Jean Harlow in "Personal Property," which opened Sunday at the Rialto Theatre.

Those stars are teamed for the first time in this picture and their work together won the cordial appreciation of a capacity audience. The story is mirthful and the cast presents it with skill.

DOWN DOWN DOWN

You gain by our sacrifice because we refuse to carry our stock over to next year. White Shoe prices have hit the bottom and opportunity is at your door. Don't wait.

A "STAR BRAND" Shoe

$2.98 Values $1.45

$3.95 Values $1.98

BUCKEYE Dep't Store

RIFLE MATCHES WELL ATTENDED

Escanaba Wins Team Event, Marquetter Takes Individual

Escanaba and Marquette gunners divided honors in the Upper Peninsula Individual and Team Rifle matches, final events of a series held at the Gladstone Rifle and Pistol club range on the Days River over the week-end.

V. C. Micklow, Marquette, topped the field in the Individual event with a score of 185 out of a possible 200 to lead his club mate, Arthur C. Carlson, Marquette, who won both of Saturday's events, by two points. Art Sundling, Escanaba, also scored 183 x 200, but Carlson had a better score in the 300 yard rapid fire than did Sundling which gave him second.

An Escanaba team composed of Art Sundling, Winling, Harvey Spade and Leslie Johnson garnered an aggregate of 691 x 800 to win the team match with Marquette placing second, Gladstone third with 646 and Negaunee fourth with 558.

Sundling had high among the various shooters with a mark of 186, getting a 49 in the 600 yard stage. Scores in the team event are eligible for consideration in the Stearns championship event.

On the Marquette team were A. C. Carlson, J. Luomi, S. B. Miller and V. C. Micklow. The Gladstone team was composed of Earl Louis, Torval Kallerson, Louie Dahl and Ed Laidlaw. On the Negaunee quartet were G. Granlund, H. Granlund, F. Besslo and V. Maki.

Nineteen shooters competed in the Individual event. The contestants and their scores were R. B. Miller 140, A. Carlson 183, E. Laidlaw 150, Earl Louis 172, Louie Dahl 163, S. B. Miller 147, T. Kallerson 163, J. Luomi 161, V. C. Micklow 185, Ed Larson 146, H. Switzer 151, V. Macki 154, A. Johnson 167, G. Granlund 127, H. Granlund 164, L. Winling 169, A. Sundling 183, F. Besslo 156, and H. Spade 162.

Evangelist Opens Meetings at Alton

A series of Evangelistic services under the direction of the Rev. E. Heunarm opened Sunday evening at the Alton school house and were well attended.

The meetings will continue every evening with song services and special music. This evening Mrs. Victor Goodman of Gladstone will present several vocal selections.

The meetings start at 7:45 o'clock and are open t oall.

Mr. and Mrs. Phil Johnson and daughter Melanie of Marquette visited Sunday at the Joseph Devet home at Kipling. Mrs. Johnson is a daughter of the Devets.

Miss Gladys Nelson has resumed her duties at the Hanson Grocery following a two weeks vacation.

Wedding Dance

Dutch Mill

Saturday, Aug. 7

Given By

ALBERT BURDICK of Rock and MALVINA GEROU of Perkins

Music By

CHET MORTON

BRIEFLY TOLD

Confirmation Class—A meeting of the confirmation class of St. Paul's Lutheran church is to be held Wednesday morning at 9 o'clock.

* * *

Prayer Meeting—Weekly prayer services for the First Lutheran congregation will be held Wednesday evening at 7:45 o'clock at the Otto Dahlbeck home.

* * *

Ladies' Aid—A regular meeting of the Ladies' Aid of the Latter Day Saints church is to be held at the church Wednesday afternoon at 2:30 o'clock. Prayer services will be held in the church Wednesday evening at 7:45 o'clock.

* * *

Church Meeting—A monthly business meeting is to be conducted at the Mission Covenant church Wednesday night at 7:45 o'clock.

* * *

OES Meeting—A regular business meeting of Minnewasca Chapter No. 96, Order of the Eastern Star, will be held this evening at 8 o'clock in the Masonic hall.

* * *

Dorcas Society—The Dorcas society of the First Lutheran church will meet Thursday evening at 8 o'clock in the church parlors. Mrs. William Nelson will be the hostess.

* * *

Auxiliary Dancing Party—The American Legion Auxiliary will hold a dancing party in the Legion hall on Wednesday evening with dancing from 9:30 to one o'clock. Members of the committee in charge are Mrs. Joseph Louis, Mrs. Laura Boyer and Mrs. George Peoples. Groleau's orchestra will play.

Rapid River Legion Plans Club House

Plans for the building of a new Legion club house at Rapid River will be discussed by members of Walter Cole Post No. 301 to be held this evening at 9 o'clock at the Legion hall in Rapid River. A large attendance is anticipated.

Mrs. Della Rawson is seriously ill at her home at 1402 Michigan avenue.

COOLEST Spot In Town

RIALTO

2 Shows 7 & 9 p. m. | Admission 10c and 25c

Last Times Tonight

JEAN HARLOW ROBERT TAYLOR in Personal Property with REGINALD OWEN

ADDED THRILLS

Rialto Current News Events

Cartoon - Band Act

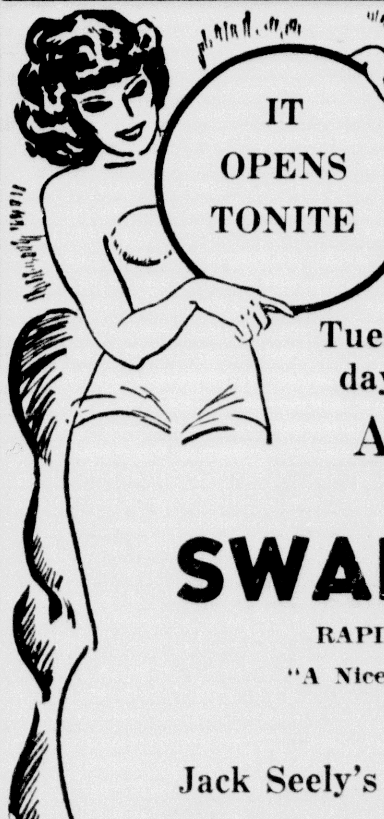

FLOOR SHOW and DANCING

Tues., Wednes., Thurs., Friday, Sat., and Sunday Nites

August 3, 4, 5, 6, 7, 8

SWALLOW INN

RAPID RIVER, MICHIGAN

"A Nice Place for Nice People"

FEATURING

Jack Seely's Night Club Entertainers

Two Pretty Twin Sisters DANCING TEAM

The Little Girl Wonder Fastest Little Dancer in the State

JACK AND MRS. JACK

Singing - Laughing - Dancing

Two Shows Each Night

STOCKS PUSH LITTLE HIGHER

STOCK MARKET AVERAGES

Compiled by The Associated Press

	30 Ind'ls	15 Rails	15 Ut's	60 Stocks
Net change..	A.9	D.1	D.2	A.3
Monday	98.4	39.2	44.2	69.8
Previous day	97.5	39.3	44.4	69.5
Month ago	91.0	38.2	40.9	65.1
Year ago	90.1	38.8	51.2	67.7
1937 high	101.6	49.5	54.0	75.3
1937 low	87.9	36.1	39.1	62.6
1936 high	99.3	43.5	53.7	72.8
1936 low	73.4	30.2	43.4	55.7
Movement in Recent Years				
1932 low	17.5	8.7	23.9	16.9
1929 high	146.9	153.9	184.3	157.7
1927 low	51.6	95.3	61.8	61.8

By FREDERICK GARDNER
(Associated Press Financial Writer)

New York, Aug. 2 (AP)—A late rally in steels gave a touch of buoyancy to today's stock market and leading industrials pushed into new high ground for the move.

While gains of fractions to 2 or more points were held by favorites at the finish—there were a few wider swings—Utilities, rails and a number of other issues refused to participate and final trends were mixed.

General Motors was out in front from the start on anticipation of pleasing dividend news. The directors board came through with the declaration of a $1 disbursement on the common despite the sharp drop in profits, previously reported, in the second quarter. The same amount was paid in June.

"GM" stock emerged with a net upturn of 2 points at 58, the top of the day. Chrysler did virtually nothing until the last lap when it took courage from the performance of its chief competitor and advanced 1¼ to 117 3-8.

Steels Are Laggards

Principal steels were laggards. Then a belated revival was coincident with the estimate of the American Iron & Steel Institute placing current steel mill operations up 1.2 points over the preceding week.

U. S. Steel and Bethlehem were up 1 5-8 points each at 120 1-8 and 100¼, respectively. Others on the upside in this division were American Rolling Mill at 40 3-8, National Steel 95, Republic 39¾, Youngstown Sheet & Tube 91¼, Sloss-Sheffield 168 and Wheeling Steel 61 5-8.

Trading volume picked up a bit, transfers totalling 789,270 shares comparedwith 615,250 last Friday. The Associated Press average of 60 stocks was up .3 of a point at 69.8.

In the advancing column also were Phelps Dodge at 52—the company announced highly favorable earnings for 6 months—Anaconda 58 7-8, Westinghouse 155, American Can 111, Continental Can 58, Collins & Aikman 56, Natilonal Cash Register 36¼ and Union Bag & Paper 80¾.

Moderately lower were Santa Fe at 80½, Southern Railway 32 1-8, Atlantic Coast Line 50 3-8, Montgomery Ward 63¼, Consolidated Edison 38¼, Electric Power & Light 22¾, Paramount 22 1-8, Briggs Mfg. 46¼, and Chesapeake Corp. 70½.

Industrial Power Aids Curb Stocks

New York, Aug. 2 (AP)—Strength in industrials carried curb stocks into higher ground today, despite weakness in utilities.

Aluminum Company of America climbed 3½ points to 150½. American Cyanamid closed at 34, up 7-8; Columbia Oil and Gas 8¼, up 3-8; McWilliams Dredging 19¾, up 1-8; Montgomery Ward "A" 142, up 1; Pan American Airways 66½, up 3¼; St. Regis Paper 8¾, up ¼; Sherwin Williams 135¼, up 1½, and Creole Petroleum 38¼, up 1 3-8.

Softness in the utility sector dropped American Gas and Electric 3-8 to 35 7-8, Electric Bond and Share lost ¼ at 20 5-8; Northern States Power "A" yielded ¾ to 25¼, and Niagara Hudson gave up 3-8 to 13 7-8. Other losers included Newmont Mining, off 2¼ at 105¾, and Wright Hargreaves, off 1-8 at 6¼.

Transfers of 162,000 shares compared with 183,000 last Friday.

DAY'S MARKETS IN BRIEF

New York, Aug. 2 (AP)—

Stocks: Irregular; steels, rubbers, implements advance.

Bonds: Uneven; corporates improve, governments lower.

Curb: Mixed; oils higher; utilities slip.

Foreign Exchange: Steady; sterling and francs improve.

Cotton: Easy; good weather; large crop prospects.

Sugar: Lower; commission house liquidation.

Coffee: Improved; trade buying.

Chicago:

Wheat: Lower; big visible supply.

Corn: Uneven; Chicago receipts meager.

Cattle: Steady to 25 higher.

Hogs: 10 to 15 up; top $13.30.

WHAT STOCK MARKET DID
(By The Associated Press)

	Mon.	Sat.
Advances	345	310
Declines	221	112
Unchanged	177	144
Total issues	743	566
New 1937 highs	10	6
New 1937 lows	9	6

BOSTON COPPERS

Boston, Aug. 2—Closing prices:

Copper Range	11.87
North Butte	1.12
Utah Metal	2.00

Room or House For Rent? Use the Classified page for results.

NEW YORK STOCKS
(Last Sales)

Air Reduc	71.75
Alask Jun	11.62
Alleghany	3.00
Al Chem & Dye	239.00
Allis-Ch Mfg	69.25
Amal Lea	5.75
Am Can	111.00
Am Car & Fdy	52.00
Am & For Pow	9.75
Am Internat	14.50
Am Loco Pf	109.50
Am P & L $5 Pf	56.50
Am Rad & St S	21.75
Am Roll Mills	40.37
Am Smelt & R	95.00
Am Stl Fdrs	57.00
Am Tel — Tel	171.87
Am Tob B	83.25
Am Wat Wks	20.75
Am Woolen	11.00
Am Zinc L & S	14.87
Anaconda	58.87
Anacon W & C	
Andres Cop	
Arm Ill	11.87
Arm Ill Pr Pf	91.00
Arm Ill Pf	
Atch T & S F	80.50
Atl Refin	29.75
Auburn Auto	20.50
Aviation Corp	7.00
Baldwin Loc	6.00
Balt & Ohio	28.87
Barnsdall	25.25
Bendix Aviat	21.00
Bethlehem Stl	100.25
Bohn Alum	43.50
Borden	25.00
Borg Warner	45.25
Briggs Mfg	46.25
Brunswick Bal	18.75
Budd Wheel	8.87
Burr Ad Mach	28.87
Buyers Co	21.37
Callahan Z-Ld	4.00
Calumet & Hec	15.12
Campbell Wy	31.87
Can D G AB	24.62
Case (J. I.)	12.12
Canda Pac	191.00
Celanese	39.12
Cerro De Pas	73.50
Checker Cab	
Ches & Ohio	51.00
Chic & NW	3.00
Chi Gt West	
Chest M St P & P Pfd	4.00
Chi Rk Is & P	2.37
Chrysler	117.37
Coll & Aik	56.00
Col Fuel & Ir	37.00
Column G & El	14.37
Colum Pict	28.50
Calum Carb	
Coml Invest Tr	66.00
Coml Solv	14.37
Com'wlth & Sou	3.00
Congoleum-Na.	37.50
Congress Cig	
Con Gas	
Con Oil	15.75
Container A	
Con Can	58.00
Cont Mot	2.50
Corn Prod	66.25
Crucible Stl	72.75
Cudahy Pack	
Curtiss Wright	6.12
Detroit Ed	115.50
Dome Mines	
Du Pont De N	162.00
Eastman Kod	180.62
Easton Mfg	35.50
El. Auto & L	39.00
El Pow & Lt	22.75
El Stor Bat	35.62
Erie R R	15.25
Fed Mot	7.12
Fed Screw	7.50
Firestone T & R	33.00
Follansbee	5.12
Fourth Nat Inv	
Freeport Tex	
Gen Asphalt	
Gen Elec	58.25
Gen Foods	37.75
Gen Mot	58.00
Gen Ry Sig	44.62
Gillette	14.75
Glidden Co	43.00
Gold Dust	
Goodrich	39.50
Goodyear T & R	42.12
Graham-Paige	3.75
Grant (W.T.)	9.50
Grandy Con M	39.00
Gt No Ir Ore Ctf	21.87
Gt No Ry Pf	50.12
Hercules Pow	161.00
Holland F	42.50
Doud-Her B	22.87
Howe Sound	81.50
Hudson Mot	16.75
Hupp Mot	3.87
Illinois Cent	23.87
Ind Refin	
Inland Stl	116.00
Inspirat Cop	25.50
Int Harvest	117.87
Int Hydro El A	13.25
Int Nick Can	66.25
Int Shoe	44.25
Int Tel & Tel	11.37
Interest Dept Strs	27.62
Jewel Tea	70.00
Johns-Mansville	136.00
Kan City Sou	17.25
Kel-Hay Wh A	
Kelvinator	
Kennecott	61.50
Kimberly-Cl	
Kresge (SS)	23.75
Kroger Groc	22.00
Lehigh V. C. Pf	10.50
Lbey O F Gl	68.50
Ligg & My B	102.75
Liquid Carb	25.75
Loew's	85.00
Loose-Will Bis	28.75
Louisv & Nash	85.00
Louisv G & E A	21.62
Ludlum Stl	36.62
Mack Trucks	45.00
Magma Cop	49.00
Marsh Field	27.50
Miami Cop	19.50
Mid-Cont Pet	32.50
Midland Stl	41.87
Minn & St L	
Mo-Kan T	7.00
Mo Pac	
Montgom Ward	63.25
Mother Lode	
Motor Prod	35.87
Motor Wheel	21.50
Mullins Mfg A	
Murray Corp	13.50
Nash Mot	18.75
Nat Biscuit	23.50
Nat Cash R	36.25
Nat Dairy Pr	21.00
Nat Pow & L	11.00
Natl Stl	95.00
N Y Air Br	
N Y Central	40.25
N Y Shipbldg	11.00
North Am	28.62
Northern Pac	29.12
Ohio Oil	20.12
Otis Elev	41.75
Otis Stl	20.87
Packard Mot	9.00
Param Pict	22.12
Patino Min	15.62
Penney (J.C.)	99.00
Penn R R	36.87
Phelps Dodge	52.00
Phillips Pet	63.25
Pierce Pet	
Pills Flour	28.50
Procter & Gam	62.00
Pub Svc N J	43.00
Pullman	54.50
Pure Oil	21.25
Radio	9.00
Radio-Kieth-O	8.00
Rem Rand	
Reo Mot	6.00
Repub Stl	39.75
Reynolds Sp	
Reynolds Tob B	
Reynolds Tob	53.00
St Joe Lead	62.25
St L-San F	
Schulte Ret	2.00
Sears Roeb	95.50
Shell Union	28.00
Simmons	
Skelly Oil	60.00
Socony-Vacuum	21.87
Sou Cal Ed	26.00
Sou Pac	48.50
Sou Ry	32.12
Sparks With	7.25
Sperry Corp	18.62
Std Brands	12.00
Std Com Tob	8.75
Std G & El	9.25
Stand Oil Cal	44.50
Oil Ind	45.75
Std Oil N.J.	69.75
Stewart-Warn	18.75
Studebaker	13.75
Sutherland Pap	
Texas Corp	64.00
Tex Gulf Sul	38.75
Tex Pac C&O	14.12
Tex Pac L Tr	12.12
The Fair	
Third Nat Inv	
Timk-Det Ax	24.50
Timk Rell B	63.00
Underwood-Ell	90.00
Un Carbide	101.50
Un Oil Cal	25.75
Un Pac	125.00
Unit Aircr Corp	30.50
United Corp	6.00
Unit Fruit	76.75
Unit Gas Imp	13.87
U S Indus Alco	33.00
U S Lea A	19.25
U S Rubber	62.12
U S Smelt R	91.75
U S Steel	120.12
U S Steel Pf	135.00
Univ Pipe & R	
Util P&L T A	2.25
Vanadium	32.50
Wabash Ry	4.50
Warner Pict	14.50
West Mary	8.50
West Un Tel	50.37
Westingh Air	41.00
West El & M	155.00
White Mot	24.50
Woolworth	50.00
Worth P&M	42.00
Wright Aero	
Yell Trk & C	22.87
Young S&W	
Youngst Sh & T	91.37
Adams Exp	18.75
Butler Brothers	16.25
Dow Chemical	122.50
Freeport Sul	31.50
Masonite	
Mueller Brass	41.00
Parke Davis	38.50
Swift & Co.	24.00
Transamerica	
Total Sales Today	789,270
Previous Day	
Week Ago	
Year Ago	
Two Years Ago	
Jan. 1 to Date	
Year Ago	
Two Years Ago	

NEW YORK CURB
(Closing Quotations)

Ainsworth	13.50
Alum. Co. Am	150.50
Am. Syan. B	34.00
Am. & Fgn P. War	
Am. Gas & El	35.87
Am. Light & T	
Am. Sup. Power	1.87
Am. Sup. P 1 Pf	
Arctur Rad. Tube	105.00
Ark. Nat. Gas A	7.62
As. G. & El. A	2.87
Bliss E. W.	17.25
Buf. N. & Ep. Pf	
Butler Bros.	
Can. Marc. Wire	
Carib. Syn.	
Cen. St. El.	1.37
Cities Service	3.25
Colon Oil	
Comwlth Edis.	116.00
Comwlth & So. War	.25
Cons. Cop. Min.	11.00
Cord. Corp.	4.12
Cusi. Mex	.25
Davenp. Hos.	
Dow. Chem.	
East Gas & F.	6.50
El. Bond & Sh.	20.62
El. Bond & Sh. Pf	
Elect. Share	
Emp. G. & F 8 Pf	
Empire Pow.	
Fairchild Av.	4.25
Ford M. Can. A	25.00
Ford M. Can. B	
Ford M. Fran.	
Ford Mot. Ltd.	6.12
Grand Rap. V.	14.75
Gulf Oil	57.62
Hall Lamp	5.00
Hecla Min.	19.75
Hud. Bay M. & S	31.50
Humble Oil	83.12
Imp. Oil Can.	20.68
Internat. Pet.	35.12
Inter. Util B	
Lehigh C. & N.	9.12
Mueller Brass	
Nat. Invest.	
Nat. P. & L.	
Nat. Trans.	10.50
Newmont Min.	105.75
Niag. Hud. Power	13.87
Niag. Hud. A War	
Niles-Bem-P.	54.00
Nipissing Mns.	
Nor. Am. Ut. Sec	2.12
Nor. St. P. A.	25.25
Outbrd. Mot. A	
Pennroad	3.75
Shattuck Denn.	17.50
St. Oil Ky.	20.25
St. Oil Ohio	36.00
St. Pow. & Lt	3.87
Stutz Mot. Am	
Texon Oil	5.50
United Gas	10.75
Un. Lt. & Pow. A	7.00
Unit. Verde Ext.	3.62
Utility & Ind.	
Woodley Pet.	
Brown F & W	
Excello Corp.	
U L & P 6s	75.50
Un Lt & P Cv Pf	
Tot stock sales	162,000
Tot stock sales yr ago	251,930
Tot bond sales	$900,000
Tot bond sales yr ago	$2,177,000

CHICAGO PRICES

CHICAGO LARD

Chicago, Aug. 2—Lard, tierces, 11.90; loose, 12.10; bellies, 16.75.

CHICAGO BUTTER

Chicago, Aug. 2—Butter was easier today. Fresh: 93 scroe, 31½ to 32; 92, 31; 91, 30 3-4; 90, 30 3-4; 89, 30; 88, 29¼.

Centralized carlots: 90 score, 31 outside; 89, 30 outside.

CHICAGO EGGS

Chicago, Aug. 2—Eggs 11,428, steady; extra firsts, local 20, cars 20½; fresh graded firsts, local 19½, cars 20; current receipts 18½; storage packed firsts 20 3-4.

CHICAGO POTATOES

Chicago, Aug. 2—Potatoes 137, on track 279, total U. S. shipments, Saturday 366, Sunday 23; slightly weaker, supplies rather liberal, demand slow; sacked per cwt. California White Rose, U. S. No. 1, 2.30 to 2.40; fair quality showing spotted sacks, 2.10; Idaho bliss triumphs, U. S. No. 1, 1.50 to 1.55, mostly 1.55; U. S. commercials, 1.40 to 1.45; russet Burbanks, U. S. No. 1, 2.15 to 2.25; Oregon bliss triumphs, U. S. No. 1, few sales, 1.60 to 1.65; Washintgon White Rose, U. S. No. 1, 2.05 to 2.10; cobblers, Missouri U. S. No. 1, and partly graded, 1.10 to 1.20, mostly 1.15; Maryland U. S. No. 1, 1.35; New Jersey U. S. No. 1, 1.30 to 1.35, mostly 1.35; Nebraska U. S. No. 1, and partly graded, 1.15 to 1.30, mostly 1.25; Nebraska bliss triumphs, fair quality and condition, showing spotted sacks, 1.20.

CHICAGO LIVESTOCK

Chicago, Aug. 2—Hogs 11,000, including 2,500 directs; market generally 10 to 15 higher than Friday's average; packing sows 15 to 25 up; top 13.30; bulk good and choice 180 to 230 lbs., 12.90 to 13.30; 240 to 300 lbs., 12.20 to 13.00; 150 to 170 lbs., 12.75 to 13.20; most good packing sows 10.90 to 11.65; few best lightweights, 11.75; shippers took 2,200; estimated holdover 2,000.

Cattle 13,000, calves 2,000; fed steers and yearlings 25 higher; supply small, run comprising mostly medium to good grade offerings, with sizeable sprinkling native and western grassers; most grass cattle suitable for replacement purposes; grass cows 25 lower, most grass heifers steady, fed heifers selling fully steady; bulls strong, vealers barely steady to 25 lower; most strictly grain fed steers and yearlings 15.00 upward; top 16.85, paid for 1,267 lb. offerings; best yearlings 16.65; grassers and short few 12.75 down to 7.50, most thin stockers turning at 8.50 down, with Texas bred calves and yearlings at 9.00 to 10.00; cutter cows 5.50 down; very few cows here of value to sell above 8.00; wintered grass cows up to 10.00; weighty sausage bulls up to 7.35; most vealers 11.00 to 11.50; very few 12.00.

Sheep 10,000, including 7,500 directs; spring lambs mostly steady; sheep strong to 25 higher, closing at advance; bulk good to choice native spring lambs 11.25 to 11.50; top 11.75 to small killers; medium to good yearlings 9.00; slaughter ewes 3.75 to 5.75.

CHICAGO GRAIN

Chicago, Aug. 2—Climaxing what trade leaders describe as the greatest outpouring of wheat this country has ever seen, wheat prices today tumbled 2 3-4 cents a bushel maximum.

The outpouring referred to is the big movement of newly harvested domestic winter wheat causing nearly 18,000,000 bushels increase of the United States visible supply total today, as against only 7,578,000 bushels increase at this time last year. Today's increase immediately follows last week's increase of 20,573,000 bushels.

Adding to the bearish influence of the visible supply figures was announcement that new domestic spring wheat in larger volume is now beginning to be marketed.

At the close, Chicago wheat futures were 1¼ to 1 3-4 cents under Saturday's finish, September 1.15 to 1.15 1-8, December 1.16¼ to 1.16 3-8, May 1.17 7-8 to 1.18, corn 1 3-4 off to 3 cents up, September 94 5-8 to 94 3-4, December 66 to 66¼, May 67 3-4 to 68 1-8, oats 7-8 off, September 28 5-8, and rye showing 1 cent to 2 cents drop, September 78¼. Provisions results were 15 to 22 cents down.

GOV'T BONDS EASE SLIGHTLY

BOND MARKET AVERAGES.

Compiled by The Associated Press

	20 Rails	10 Ind'ls	10 Ut's	10 Foreign
Net change..	D.3	A.1	A.1	A.3
Monday	91.6	103.2	98.2	73.2
Previous day	91.9	103.1	98.1	72.9
Month ago	92.2	102.5	96.4	72.5
Year ago	93.9	103.4	102.5	69.5
1937 high	59.0	104.4	102.8	74.7
1937 low	90.9	102.2	95.8	70.5
1936 high	98.2	104.4	103.1	73.0
1936 low	86.9	101.8	99.3	67.6
1932 low	45.8	40.0	64.6	42.2
1928 high	101.1	98.9	102.9	100.5

10 Low-Yield Bonds

Monday	110.6
Previous day	111.2
Month ago	110.6
Year ago	111.7
1937 high	113.7
1937 low	108.4
1936 high	113.5
1936 low	110.2
1928 high	104.4
1932 low	86.8

New York, Aug. 2 (AP)—Government obligations eased slightly in a dragging bond market today. Declines of as much as 6-32 were recorded while gains, which were few, were confined to around 2-32.

Utility liens tended to improve in an otherwise faltering corporate list. The Associated Press averages for 10 utility issues showed an advance of .1 of a point to 98.2.

Turnover was the smallest in four years. Transactions totalled $4,629,300, the lightest since August, 1933.

Low grade rail issues gave ground from fractions to nearly 2 points. Some of the high priced carrier group also took the downtrail. The averages for 20 rails recorded a decline of .3 of a point to 91.6.

Industrials moved narrowly. A few convertible issues scored modest gains. For the most port shifts were confined to minor fractions either way. The averages for 10 industrials showed a rise of .1 of a point to 103.2.

Leaning forward were American Water Works 6s at 108½, up 1; Columbia Gas & Electric 5s, up 1 at 102, and Consolidated Edison 3¼s, up ½ at 105.

Illinois Central 4¾s fell 1¼ to 62½ and Erie 5s ended at 69 5-8, off 1 1-8. St. Paul 5s, "Katy" 5s and Santa Fe 4s slid down fractions.

Gainers included Studebaker 6s, up 2½ to 110½, and Youngstown 3½s, up 2 to 145. National Dairy 3¾s, Loews 3½s, McKesson & Robbins 5½s and American Telephone 3¼s improved a little.

GOVERNMENT BONDS

New York, Aug. 2—Closing prices:

TREASURY

3 3-4s, 43-40, June, 105.26.
3¼s, 45-43, 106.29.
3¼s, 46-44, 106.27.
4s, 54-44, 112.12.
2 3-4s, 47-45, 103.10.
3s, 48-46, 104.30.
3 1-8s, 49-46, 105.21.

TREASURY BONDS

4¼s, 52-47, 117.2.
2 3-4s, 51-48, 101.15.
3 1-8s, 52-49, 105.14.
2½s, 53-49, 99.
2 3-4s, 54-51, 100.15.
3s, 55-51, 103.19.

FEDERAL FARM MTG.

3s, 47-52, 104.3.
2 3-4s, 47-42, 102.5.
3¼s, 64-44, 103.26.
3s, 49-44, 103.7.

HOME OWNERS LOAN

2 3-4s, 49-39, 101.9.
2¼s, 44-42, 100.30.

LEGALS

ANNUAL REPORT OF THE BALDWIN TOWNSHIP BOARD OF EDUCATION

Meeting called to order by the president Alphonse Heirman.

Members of Election board—Alphonse Heirman, chairman; Emil Norden and Richard Anderson, clerks; Edwin Johnson and Bernard Hamilton, inspectors.

The polls opened at 10 A. M. and closed at 5 P. M.

Total of votes cast for trustee, 143. Elmer Dugas 136, John Logan 1, Emil Norden 2, Naomi Norden 1, Edwin Martin 1, William Moreau 1, John Sandstrom 1.

For bonding district for $15,000, 105; against bonding the district 41.

For increasing the tax limit by 4 mills, 99; against increasing the tax limit by 4 mills, 46.

The ballot box and key were filed in the office of the superintendent.

Motion made by Richard Anderson, seconded by Bernard Hamilton, that the meeting be adjourned.

FINANCIAL REPORT

Receipts

Bal. on hand June 30, 1936	$ 2,663.23
District taxes	782.66
District taxes debt service	104.92
Delinquent taxes	889.48
Primary money	3,388.00
Primary supplement	3,948.00
Equalization fund	3764.00
Swamp land tax	983.99
Total Receipts	$16,524.28
Expenditures	
Salaries of Board of Education	337.00
Supplies of Board of Education	105.00
Superintendent	185.00
Election expense	29.00
Legal expense	75.00
Total	$ 731.00
Instruction:	
Supervision	240.00
3 men teachers	2,530.00
4 women teachers	3,160.00
Books, paper and supplies	491.44
School library	50.00
Miscellaneous instruction	150.00
Total	$ 6,621.44
Auxiliary and Coordinate:	
Transportation of 117 pupils	2,146.92
Health service	36.00
Total	$ 2,182.92
Operation of plant:	
Wages of janitors	730.00
Fuel, electricity, supplies	619.82
Total	$ 1,349.82
Fixed charges:	
Insurance	181.79
Maintenance	93.22
Capital outlay	400.00
Total	$ 675.01
Grand total of Expenditures	$11,560.19
Cash Balance:	
General fund	$ 2,317.60
Primary Supplement fund	714.56
Equalization fund	1,931.93
Total Cash Balance	$ 4,964.09
Total Expenditures inc. bal.	$16,524.28
Total receipts inc. bal.	$16,524.28

2167-215-1t

Classified Advertising

Let a Want-Ad Be Your Salesman - - Inexpensive, Yet a Result "Getter"

CLASSIFIED ADVERTISING RATE

Daily rate, consecutive insertions

Rate per line	Charge	Cash
One Time	.16	.12
Three Times	.14	.10
Six Times	.12	.08

WHEN AND WHERE TO PLACE WANT ADS

The Classified Advertising Department is situated at

600-602 LUDINGTON ST.

These offices are open to receive advertisements from 8 a. m. to 6 p. m., daily. All ads received up until 6 p. m. will appear in editions the following day.

PHONE YOUR CLASSIFIED AD TO

693

Miss Johnson, the ad taker, will gladly assist you, if desired, so that the copy for your ad is prepared in such a manner as to bring the greatest results for you.

CLASSIFIED ADVERTISING INFORMATION

Errors in advertisements should be reported immediately. The Daily Press will not be responsible for more than one incorrect insertion.

All ads are restricted to their proper classification and to the regular Daily Press style of type. The publishers reserve the right to edit or reject any classified advertising copy.

Advertising ordered for irregular insertions takes the one time rate. No ad is taken for less than a basis of three lines. Count six average words to the line. An average word contains six letters.

Accounts unpaid after 20 days will not be granted further credit.

Charged ads will be received by telephone and if paid at the Daily Press office within six days from the first day of insertion cash rates will be allowed.

Adds ordered for three or six times and stopped before expiration will be charged for only the number of times the ad appeared and adjustment made at the rate earned.

The Daily Press makes an earnest effort to keep its advertising columns free of deceptive and dishonest announcements. Readers are requested to report unsatisfactory dealings with any advertiser in these columns.

PLEASE DO NOT ask for information on blind ads. The Daily Press will not disclose the identity of any box number or give any information not contained in the ad itself. A flat charge of 10c will be made for each box number issued.

Personal

Let us insulate your home now with Chamberlin Rock Wool—Insulates against both heat and cold. Chamberlin Metal Weatherstrip Co., 923 Sheridan Rd., Menominee, Mich. C22

Hans Gafner & Sons—Machine and Blacksmith Works. Prompt Service and reasonable. 632 N. 20th St. Phone 1669. C4

YOUR CHILDREN'S PICTURES become more and more precious as the years pass. Have them photographed in their summer "togs". Phone 128. SELKIRK STUDIO. C24

FISHING SUPPLIES—You'll find everything you need in the line of tackle—all nationally known brands. Johnson Outboard Motors. A. S. Pearson Supply Co., 406 Stephenson Ave. C27

A FURNITURE POLICY covers damage from smoke, water or removal when caused by FIRE! "Do It Now". See—DELTA INSURANCE AGENCY. C30

Gentlemen driving to Detroit Thursday. Room for three passengers. Share expenses. Inquire McCarthy Oil Co. at Tourist Park, Gladstone. G197-215-1t

Real Estate

FOR QUICK SALE—Four-room cottage near Coliseum. GEO. F. McEWEN, Phone 386-J. C94

FOR SALE—Escanaba river frontage property. Neat bungalow. 10 acres cleared. Low priced. Will trade city property or terms to right party. Sohlberg, 813 Delta Ave., Gladstone.

Over 70 A. fronting on Nigger Toe Bay 7 mi. S. of Ogontz. Deer, wild life, timber. Reasonable price—Terms—Will Divide. Cheever Buckbee, 703 Lud. St. C30

FOR QUICK SALE Sacrifice price, eight room modern home, hot water heat, desirable location. Inquire 317 S. 10th St. 2156-213-6t

FOR SALE—Five room modern cottage. Inquire 605 S. 9th St. 2161-213-2t

BUCKEYE BOARDING HOUSE for Sale. Modern and in good condition. Suitable and in fine location for tavern, rooming or boarding house. Reasonable. R. J. Riley, agent, phone 144 or 40, Gladstone. G199-215-3t

FOR SALE—80 acre farm including buildings, machinery, and stock. Reasonable. Must sell to settle estate. Monson Farm, Danforth, Mich. 2166-215-3t

Resort lots at Garth. Prices and terms reasonable. See Phil Hupy, Gladstone. C-215

House for sale at 1101 Third Ave. S. Inquire at Escanaba National Bank. C-215

For Sale

FOR SALE—Hardwood, load $6.50; Softwood, load $4.50. DIAMOND POLE & PILING CO. Phone 1050. C126

FISH BAIT—Live minnows, good size, the bait for bass. Stop at Information Booth, at Boat Harbor, Gladstone. G194-212-3t

WILL SELL very reasonably, grocery store with gas service, also garage for three cars, large garden, buildings are new. Located 2 miles east of Trenary. Inquire at Joseph Strle or phone 33, Trenary. 2164-213-5t

OIL STOVE $4.00; new bed, spring and mattress; Mason jars 30c a dozen; dresses, slippers and coats. 804 Second Ave. S. 2176-215-1t

FOR SALE—DeLaval cream separator, almost new. Price $65.00. Mrs. Ruth Peterson, Isabella, Mich. 2181-215-3t

USED TIRES FOR SALE

USED TRUCK TIRES, 32 x 6 ten ply, in extra good shape. Man sizes passenger tires, A-1 shape. Firestone Auto Supply. 2179-215-3t

Livestock

TEAM OF HORSES, weight 3400 lbs., pair of mares 2800 lbs., one colt. Nels Williams, Flat Rock, 1¼ mile south of Lincoln school. 2170-215-3t

Lost

LOST—Sunday evening, Man's Elgin wrist watch, silver with metal band, in front of or in Delft Theatre. Reward for return to Daily Press office or call 693. 3500-215-3t

LOST—Ladies' Elgin wrist watch. Return to Press office. Reward. M9395-215-3t

Announcement

Gray Transportation Co.

Bus Leaves Escanaba for Bark River, Powers, Hermansville, Iron Mountain, Menominee, Marinette, Green Bay—10:05 a. m. daily. Central Standard Time.

Automobiles

LEADERS IN THEIR PRICE FIELDS—The new Graham and new Willys cars. A demonstration without obligation. Phone 354. DEGRAND MOTOR CO., US-41-6th Ave. N. 2-10-tf

HOT WEATHER driving demands a good clean cooling system for the motor. If the radiator isn't right—see us. E. J. Vinette, Opp. postoffice. C25

Quality Used Car Lot

(Opp. Delta Brewery)

1936 CHEVROLET MASTER DELUXE SPORT SEDAN, knee action, 2 sun visors, 2 windshield wipers, trumpet horns, large heater, de-froster fan $650

1935 CHEVROLET MASTER DELUXE COACH. Knee action, new motor block assembly, including new head, valves, block, bearings, pistons, pins, rings, crankshaft and camshaft $550

1931 CHEVROLET DELUXE COUPE $250

1931 CHEVROLET SPORT COUPE.... $265

Brackett Chevrolet Co.

1935 Chev. 131-inch wheelbase truck; 1934 Chev. Pickup Truck; 1936 Chev. 4-Door Sedan. Elmer Beaudry, Gladstone. C31

We could call it a "Price-Smashing" Event and label our entire stock of Used Cars and Trucks "Sensational Values" . . . Truthfully—But, we will only suggest that prospective buyers attend our

Clean-Sweep Sale

and choose their own adjectives AND BARGAINS!

DEAL IN FAIRNESS BUY WITH SAFETY

NORTHERN MOTOR CO.

RENEWED GUARANTEED USED CARS

1936 FORD FORDOR DeLuxe Touring with Radio and Heater. Damaged in body. Repossessed by finance Co. Price $213.50. CLARK & BECK. C1

CORRECTION!

To the few persons still under the impression that it costs a "barrel" of money to own and operate a Chrysler, we will be happy to deliver to your home in Escanaba or Gladstone a Chrysler Royal 4-Door sedan for $980 (with deluxe equipment).

• • •

Present owners report from 18 to 22 miles on a gallon of gasoline.

Call us for a free demonstration — — —

CHRYSLER-PLYMOUTH SALES & SERVICE

Norstrom Motors

1636 Ludington St. Phone 510

DELFT THEATRE ticket at the Press office for Mrs. Evelyn Gartland, Sheridan Road.

Household Goods

FOR SALE—Genuine Estate Heatrola and gasoline stove. Write Box 2154, care of Press office. 2154-213-3t

FOR SALE—Oak dining room table, 6 chairs, buffet, combination gas and wood range. 803 South 12th street. 2158-213-3t

FOR SALE—Linoleum rug, 9x12, also piano or party may use piano in exchange for storage. Call 502. 2169-215-1t

FOR QUICK SALE—Easy washing machine and gas stove. Phone 1464. 2172-215-1t

Wanted to Rent

WANTED TO RENT—Three or four rooms, unfurnished, by young couple, no children. Call 1124-W. 2158-213-3t

Wanted to Buy

At Alperovitz Iron & Steel you get the highest Market Price for your Iron, Steel and Metal. 207 Ludington Street. Phone 58. 1988-197-22t

Specials at Stores

TYPEWRITERS—Serviced, Repaired, Rebuilt. USED MACHINES $5 and up. OFFICE SERVICE CO. 1-10-tf

WE BUY OLD Gold, Rifles, Shotguns, Watches, Musical Instruments, Field Glasses. We also do expert Watch Repairing. FELDSTEIN'S, 1002 Ludington St. C10

An August Sale
Value Leader
3-Piece
Bed Outfit
....Metal Bed
....Fine Cotton Mattress
....90-Coil Spring
Complete!
$16.88
Montgomery Ward & Co.

CLEAN-UP SALE on all 1937 Model Radios. LOWEST PRICES. Maytag Sales & Service, Inc. 1119 Ludington St. Phone 22. C11

FOR A PORCH PAINT that wears, we recommend Elliott's Porch Paint for brightness and durability. REHNQUIST PAINT SHOP, 1618 Lud. St. Phone 2093-W. C20

RIALTO THEATRE ticket at the Gladstone Press office for Eileen Nebel.

FOR that lingering summer cold, take WAHL'S COUGH SYRUP. WAHL'S DRUG STORE, 1322 Lud. St. C27

"TOP OFF" the hot weather lunches with JIMMIE'S GREASELESS DONUTS—"They fit in" with hot weather menus. At Food Dealers or Phone 94. C29

USED LIVINGROOM SUITE
2-Piece Velvet Suite (Davenport and Chair) in very good condition .... $35.
PETERSEN FURNITURE CO. C30

"THE CHUB"
For Infants (sizes 2½ to 6)
For the extra wide and extra fat child's foot. In White Elk $1.75
FILLION'S, Opp. Delft Theatre. C1

BREAKFAST SET SPECIAL
5-Piece (Table and 4 chairs) in solid oak. Extension table. Regular price $27.50. SPECIAL THIS WEEK $22.50
PELTIN'S FURNITURE STORE C1

ALL THIS WEEK—$15 for your old Radio on a new Stromberg-Carlson, Stewart Warner, Sentinel Radio. LIEUNGH MUSIC STORE, 918 Lud. St. C1

SUMMER DRESSES including Lace, Dotted Swiss, Voile and Print; Flannel Suits and Linen Suits and other summer ready-to-wear now at CLEARANCE PRICES. Mrs. St. Jacques Dress Shop, 918 Ludington St. C1

ASK US WHY
—the genuine KROEHLER 2-Piece Livingroom Suite in our right window is priced at only .... $79.95.
BONEFELD'S C3

CLEARANCE MEN'S SUITS
Must make room for Fall stocks. Quality Suits going at .... $15.95 and up.
ANDERSON-BLOOM. C3

Help Wanted—Male

WANTED—Experienced furnace installers. Steady work for reliable man. HOLLAND FURNACE CO. Phone 267-W. C29

SALESMAN—Nationally known concern, rated AAA-1, has exceptional opportunity for young man, between 25-35, with good education; complete line of printed business forms and systems; knowledge of accounting, printing and business systems helpful; full or part time. Write fully to The Shelby Salesbook Company, Shelby, Ohio. C-213-2t

We want to get in touch with mechanically inclined men with character references, must be employed, reliable with fair education, who wish to better themselves by training in spare time for Electric Refrigeration and Air Conditioning industries. Write fully. Utilities Inst., 2150 care of Press office. 2150-213-2t

YOUNG MAN, 22 years old, high school post-graduate. Three years experience typing, mimeographing, etc. Employment with future more desired than present position in cost dept. of small concern. Write Box 2168, care of Press office. 2168-215-3t

WANTED—40 extra caddies at Escanaba Country club. Report to C. A. Leonard at pro shop at 8:30 this morning. 2182-215-1t

CARD OF THANKS

We wish to take this means of expressing our sincere appreciation of the wonderful acts of kindness shown us by neighbors and friends during the time of the death of our beloved husband and father. Especially do we wish to thank The Northwestern Women's club, those who sent flowers and spiritual offerings, those who donated the use of their cars, those who served as pallbearers and all others who aided us in so many ways. The memory of these acts of kindness will always remain with us. 2171-215-1t

MINNEAPOLIS GRAIN

Minneapolis, Aug. 2—Wheat, cash, No. 1 heavy dark northern, 1.37½ to 1.43½; No. 1 red durum, 1.11 5-8.

Flour, carload lots, per barrel in 98 lb. cotton sacks: Family patents, 10 lower, 6.85 to 7.05; standard patents 25 lower, 6.95 to 7.15. Shipments 21,021.

Bran, 19.50.

MONEY RATES

New York, Aug. 2—Call money, steady, 1 percent all day.

Prime commercial paper, 1 percent.

Time loans, steady: 60 to 90 days, 1¼; 4 to 6 months, 1½ percent.

Bankers' acceptances, unchanged: 30 to 90 days, ½ to 7-16; 4 months, 9-16 to ½; 5 to 6 months, 5-8 to 9-16.

Rediscount rate, New York reserve bank, 1½ percent.

FOREIGN EXCHANGE

New York, Aug. 2—Closing New York foreign exchange rates:

Great Britain in dollars, others in cents. Great Britain demand, 4.98 3-8, cables, 4.98 3-8; 60-day bills, 4.97; France demand, 3.75 3-8, cables, 3.75 3-8; Italy demand, 5.26½, cables, 5.26½.

Demands: Belgium, 16.84; Germany, free 40.23½, registered 22.50, travel 26.60; Holland, 55.17; Norway, 25.04; Sweden, 25.69; Denmark, 22.25; Finland, 2.21½; Switzerland, 22.97; Spain, unquoted; Portugal, 4.53; Greece, .91 3-4; Poland, 18.96; Czechoslovakia, 3.48 3-4; Jugoslavia, 2.33; Austria, 18.86n; Hungary, 19.75; Rumania, .74; Argentine, 33.15n; Brazil, 8.80¼n; Tokyo, 29.03; Shanghai, 29.60; Hongkong, 30.78; Mexico City, 27.85; Montreal in New York, 99.96 7-8; New York in Montreal, 100.03 1-8.

n—Nominal.

Look For Your Name In These Columns

FREE THEATRE TICKETS Every Day

(Tickets Good Today or Tomorrow Only)

Two Delft Tickets
Two Rialto Tickets

DELFT THEATRE
TODAY
"A DAY AT THE RACES"
Marx Bros.

RIALTO THEATRE
"PERSONAL PROPERTY"
Jean Harlow - Robt. Taylor

For Rent

FOR RENT—Six room lower flat or eleven room house, south side. Call 893-W. 2157-213-3t

RIALTO THEATRE ticket at the Gladstone Press office for John McGlynn.

FOR RENT—Six rooms and bath, downstairs, desirable location, adults preferred. Also garage. Inquire 320 S. 12th St., upstairs. 2500-213-6t

FOR RENT—Five room modern house. Inquire 633 N. 19th St. 2174-215-3t

FOR RENT—Modern, furnished, heated rooms for light housekeeping. Also garage. 207 N. 14th St. 2180-215-6t

HOUSE FOR RENT—All modern, good location; also sleeping rooms and apartments. 216 South 5th street. 2178-215-1t

Help Wanted—Female

WANTED—Girl for general housework, one who can sleep home nights. Write Box 2155, care of Press office. 2155-213-3t

DELFT THEATRE ticket at the Press office for Mrs. Frances McMartin, Washington Ave.

WANTED—Girl for general housework at 1104 Lake Shore Drive, Gladstone. Inquire at above address. G198-215-3t

Business Directory

MONEY PROBLEMS "IRONED-OUT"

Emergency money needs and unexpected expenses sometimes ruffle the family finances. We specialize in ironing out such money problems.

Determine now the cash you need. Get it from us—on your own signature and security. Small, convenient repayments. Modest charges.

Come in, write or phone —without obligation.

Liberty Loan Corp.
815 Lud. St. Phone 1253

CALL
GEORGE'S RADIO SHOP
George Kornetzke, Prop.
For
Reliable Radio Service

STROMBERG-CARLSON RADIOS
705 South 15th Telephone 705

Electric Motor Service
Repairing and Rewinding
Motors Bought, Sold, Exchanged and Rented
CHALTRY
Opp. Postoffice Phone 1091

Shiner Refrigeration Service
SERVICE AND PARTS
For All Makes of Elec. Refrig.
REFRIG SERVICE MOTORS
Phone 1112 428 S. 9th St.
Escanaba

Modern Upholstery Porch and Lawn Furniture
Sprayed and Covered
J. J. Coan Phone 1970

Awnings and Venetian Blinds
MEIERS SIGNS
"EVERYTHING IN SIGNS"
Phone 1433 421 S. 13th St.
Escanaba

CONTRACTOR
We do cement work of all kinds, including Block. Also house moving and excavating. Work guaranteed.
HERBERT E. HANSON
1011 First Ave. N. Phone 848-J

"Ranger" Soundly Trounces English Challenger

SOPWITH ASKS ADDED DELAY

British Task Appears Hopeless in View of Defeat

BY ALAN GOULD

Newport, R. I., Aug. 2 (AP)—Ranger, Harold S. Vanderbilt's "galloping ghost" of the sailing seas, handed T. O. M. Sopwith's Endeavour II a record-smashing drubbing today of such proportions that the British challenger for the America's cup promptly took "time out" before resuming what now looks like a hopeless pursuit of the fastest "J" sloop this country ever sent to the yachting war.

After trailing his American rival across the finish line of a 30-mile triangular course in 18 minutes, 32 seconds, approximately three miles, thereby sustaining his second straight defeat by a margin even more crushing than Saturday, Sopwith immediately requested and received permission from the New York Yacht club's race committee for a day's postponement.

The third race thus will be set back to Wednesday while the Briton seeks some means of getting better results from a boat that tonight appeared to be as soundly licked, in every respect, as any challenger in America's cup history.

Trailed Endeavour

It was planned, among other things tonight, to haul Endeavour II out of the water at the Herreshoff yards, in nearby Bristol, and give her a thorough going-over.

Ranger, now needing only two more victories to settle all that remains of the sixteenth seagoing argument for possession of the most highly prized trophy in international yacht racing, achieved her second straight triumph this afternoon the hard way.

The speedy white-hulled defender spotted her rival a starting advantage, trailing Endeavour II by as much as a furlong for the better part of an hour's brisk racing—which struck the day's only exciting note—and then proceeded to make it another runaway in increasing southwesterly winds.

Fans Left Gasping

Vanderbilt's snub-nosed sloop made every mark a winning one over a course consisting of a 10-mile beat to windward, then two broad reaches of similar distance in breezes that ranged from 8.2 miles an hour at the start to 11.5 at the finish.

Ranger rounded the first buoy with a lead of 10 minutes, 25 seconds, equivalent to a good mile and a half, after shaking off Endeavour II with such startling ease on a long port tack that onlookers were left gasping in wonderment.

The defender increased its lead to 16:18 at the next mark, equivalent to a margin of two and a half miles, and then set double head sails for the homeward reach, so far in front that even the spectator fleet had to leave the challenger all alone in order to get a peek at the victor's finish.

Adding another half mile for good measure on the final leg, which she sailed in slightly less than an hour to top off a brilliant performance, Ranger crossed the finish line in 3 hours, 41 minutes, 33 seconds, with Endeavour barely in sight against the sun-splashed background of the painted, white-capped ocean. The challenger's finishing time was 4:00:05.

Packers Trim Red Sox at Manistique

The Packers, behind the batting of Belanger and the pitching of LaCrosse and Sheedlo, who between them fanned 18 men and allowed only 11 hits defeated the Manistique Red Sox on the Manistique diamond in a double-header on Sunday by scores of 8 to 4 and 6 to 1.

First game:

Packers	030 230 0—8
Red Sox	000 201 1—4

Batteries — Packers, LaCrosse and Derouin; Red Sox, Holstrom and O'Neill.

Second game:

Red Sox	000 010 0—1
Packers	103 011 x—6

Batteries: Red Sox, Rhodes and Johnson; Packers, Sheedlo and Derouin.

Pneumonia Fatal To Captain Elect Of "M" Thinclads

Detroit, Aug. 2 (AP)—Stevens T. Mason, Jr., 21-year-old captain-elect of the 1938 University of Michigan track team, died unexpectedly here today of pneumonia.

His death ended a track career which only a little more than two months ago—had carried him to the Western conference 220-yard low hurdle championship.

Mason, a descendant of Stevens T. Mason, Michigan's first governor, and a cousin of Katharine Hepburn, the actress, became ill several weeks ago following his return from the west coast where he had participated in the national collegiate track meet.

Riflemen Compete in Upper Michigan Meet Here

—Daily Press Photo

Riflemen from Gladstone, Escanaba, Marquette and Negaunee competed in the Upper Peninsula shoot held here Saturday and Sunday. The group is shown (upper) at the Gladstone Rifle and Pistol club range at Days River. Winners of the U. P. team match were the members of the Escanaba team (lower) who are Art Sundling, E. Winling, Harvey Spade and Leslie Johnson. Two Marquette men (right) carried off the lion's share of individual honors. Arthur C. Carlson (left) won the Any Military Rifle and the Rapid Fire matches and placed second in the U. P. Individual. V. C. Micklow (right), a clubmate of Carlson and expert with both pistol and rifle, won the U. P. Individual event.

PERKINS BEATS RAPID BY 7-5

Baytowners Rally Stops in Eighth; Four Batters Hit

Rock, Mich., Aug. 1—Perkins stopped an eighth inning rally of the Rapid River baseballers to win by a score of 7 to 5 here this afternoon. The score was 1 to 1 until the last of the fourth, when Perkins put two more across, and 4 more Perkins runs in the sixth made it 7 and 1.

The Rapid River rally came in the eighth, when they touched Logan for three hits. Siko was put in to relieve him, but went wild and gave Rapid River 4 runs before the side was retired.

Four men were hit by pitchers during the game, Peterson hitting one, Logan 2 and Siko 1. Credit for the win went to Logan, while Peterson, who sometimes lacked support, was the losing pitcher.

Perkins	AB	R	H	O
Stevenson	5	2	1	10
Carlson	5	0	3	0
McNamara	5	0	2	8
Siko	4	0	0	2
Sanbolick	4	0	0	0
Sancor	4	1	1	3
Deloun	4	2	2	2
Gibbs	3	1	2	1
Logan	4	1	2	0
Anettie	0	0	0	1
Totals	38	7	13	27

Rapid River	AB	R	H	O
Oberg	5	0	0	3
Peterson	5	0	3	0
Young	4	1	1	2
Jahnke	5	0	0	6
Rouman	5	1	1	2
Cavill	4	1	1	2
A. Potvin	2	1	0	8
Rushford	5	1	1	1
Potvin	3	0	1	0
Totals	38	5	8	24

Rapid River	001 000 040
Perkins	100 204 00x—

Errors—Rapid River 7 Perkins 1. Two base hits—Perkins 2, Logan and Deloun. Three base hits—Perkins 1, by Dedoun. Double plays—Rapid River 2. Left on bases—Rapid River 13; Perkins 9. Bases on balls—Rapid River 5; Perkins, none. Strikeouts—Rapid River 8; Perkins 5. Hit by pitcher, Peterson 1, by Logan 2, by Siko 1.

Winning pitcher—Logan.
Losing pitcher—Peterson.

GIVEN FIVE YEARS

Los Angeles, Aug. 2 (AP)—Mrs. June Bates, 38, mother of four, was sentenced today by Federal Judge Leon Yankwich to five years in the women's reformatory at Alderson, W. Va., for attempting to extort $500 from Actor John Boles.

SPILLING the DOPE

BY JOHNNY INKSLINGER

Back at the old grind again to plague you after a brief respite in the wilds on Lake Superior shores . . . doubtless many of our fond (?) readers wish we had never found our way out of the Lake Superior jungles . . . but, like the proverbial bad weed, here we are . . . though our feet, generally accustomed to pavement plodding, have become heavy from crashing brush and fording streams, our usually light upper regions are lighter still, if such be possible, from a week's disasssociation with the intrigues of wily sport promotors.

—O—

And now a rousing vote of thanks to that pleasant Irishman Tim Cohane (pronounced Tim Cohane in that order), who did a swell job during our absence . . . we got a big wallop out of his comments and poetry . . . and think you will agree that Tim's breezy style kinda pushes old man Inkslinger back into the heap with bustles, hoop skirts, moustache cups, shaving mugs and other relics of the realm. Many thanks, Timothy.

—O—

Our biggest wallop, of course, came from Tim's being taken into camp by Bob Pryal in the disguise of "Oscar Olson of Bark River". When we read your first article, Tim, we did not suspect you then were unaware of the joke . . . needless to say, we got a big bang at the revealation that you had been "taken in" . . . just as had Harry Kipke, Bernie Bierman and many other sport celebrities . . . don't feel too badly, Tim . . . New Yorkers may still sell the Brooklyn bridge and gold bricks to small towners . . . but as long as we have Bob Pryal on our side, we needn't worry.

—O—

We have never laid claim to any talents along the poetical lines but you gave us the idea, Tim. So, with your kind permission and with express apologies to you for our primitive poetic construction, Johnny (Shakespeare) Inkslinger will wax poetical for once and dedicate the following dity to you. Quite obviously, everything including the meter (Iambic pentameter, we hope) is original.

—O—

ODE TO TIMOTHY

A guy from New York City
Once was forced to admit he
Fell for a trick
Of a small town hick.
Now, isn't that just a pity?

Tim took the joke with a smile
And has agreed that Bob Pryal
Could sell gold bricks
To Hick from the sticks
Even "city slicks" once in a while!

SPALDING LOSES TO BARK RIVER

Ward Hurls Good Game to Bring Victory By 5 to 2

Spalding, Mich., Aug. 1—Touching Kell, local hurler, for 12 hits, Bark River defeated Spalding by a 5-2 score in a well-played game here before a fairly large crowd Sunday.

Bark River scored first with a single run in the third but the locals came back with one in their half of the frame. Bark River scored twice in the next frame to take a lead which they never relinquished thereafter. Spalding cut their lead to one score in their half of the fourth but the visitors put the game on ice in the sixth with another two run splurge.

Ward was in fine fettle for the winners, allowing seven hits and striking out 15 Spalding batters. Kell struck out eight.

Summary:

BARK RIVER	AB	R	H	E
La Crosse, ss	5	2	3	0
Rockberg, c	5	0	2	0
Sundquist, 2b	5	0	2	1
Butler, lf	5	0	0	0
Peltin, cf	5	0	2	0
Stafford, 3b	5	0	0	0
Courville, 1b	4	1	2	0
Compo, rf	3	1	0	0
Ward, p	5	1	2	1
Totals	42	5	12	2

SPALDING	AB	R	H	E
Fleetwood, c	4	0	1	0
LeDuc, 2b	4	0	2	1
Borden, 1b	4	0	0	0
Ledger, cf	3	0	1	0
Paquette, rf	1	0	0	0
A. Pourpor, 3b	4	0	0	0
Novack, ss	4	1	0	0
Fleetwod, lf	4	0	2	1
Kell, p	3	1	1	0
Totals	31	2	7	2

Score by innings:

Bark River	001 202 000—5
Spalding	001 100 000—2

Two-base hits: Rockberg, Ward, Courville.
Three-base hits: LeDuc.
Bases on Balls: Ward 0, Kell 2.
Strikeouts: Ward 15, Kell 8.
Winning pitcher: Ward.
Losing pitcher: Kell.
Umpires: Boyle and Perket

Fur Flies When Lion Plays Lion

After weeks of snarling and snapping in their respective dens, the Country Club Lions and the Highland Club Lions met on the field of battle this week-end and, after much mane pulling and fur flying, the Highlanders scratched the eyes out of the Country Clubbers, three matches to one, with one tie.

Country Clubber Gries and Highlander Desilets fought all over the terrain, but their gnawing was all in vain for they ended in a tie.

Highlanders H. Johnson, H. Ehnerd and Jensen emerged victorious, minus only a little skin, over Country Clubbers M. Sullivan, H. Meiers and A. Stegath. Only Highlander Goulais succumbed to the attack of a Country Club Lion, T. Desilets.

It is rumored, though not confirmed, that the Country Club Lions will challenge their Highland brethern within the next few weeks to a return battle on their own balliwick. In the meantime, grapevine route has it, the Lions from the Country Club will enlist the services of Cotton Leonard, their pro, who will teach them the tricks of tournament play—if they can absorb them in such short notice. It is rumored, too, that King Lion Gries of the Country Club has purchased a new pair of kicks—he wore his other ones out in his battle with Desilets.

Locals Are Shut Out By 5-0 Count By Crystal Falls

Failure to hit, coupled with mechanical as well as physical blunders, enabled the Escanaba baseball team to chalk up its third consecutive whitewash defeat here Sunday, the locals losing to the league leading Crystal Falls crew by a score of 5-0.

In its two previous starts during the second half, Escanaba has been shut out by Kingsford Twins and L'Anse.

Orphan, Crystal Falls pitcher who was secured from Newberry, held the locals to but six hits and was especially effective with men on bases. In addition, he struck out 11 local batters.

Brazeau allowed 11 hits, struck out eight and committed a couple of tactical errors which contributed to the visitors' scoring. However, regardless of how well he might have pitched, he could not have won because his mates failed to provide any scoring.

All of Escanaba's opportunities to score were wiped out when local batters were silenced with men on bases.

In other leagues games, Niagara lost to the Twins, 4-2, and South Range handed L'Anse its third defeat, 4-3.

The box score:

ESCANABA	AB	R	H	E
Kamrath	4	0	0	0
Andrews	3	0	1	2
Coulard	2	0	0	0
Flath	4	0	1	0
Perle	4	0	2	0
Puck	3	0	1	0
Benard	4	0	0	0
McGovern	3	0	0	0
Brazeau, p	3	0	0	1
Kircher	1	0	1	0
Schwalbach	2	0	0	0
Totals	33	0	6	3

CRYSTAL FALLS	AB	R	H	E
Germane, rf	5	0	1	0
Davidson, 2b	3	1	1	0
Richards, c	4	1	1	0
Wayin'is, ss	4	2	1	1
Chall'in, 3b	5	0	1	0
Pivato, lf	5	0	2	0
Chambers, 1b	4	0	1	0
March'ki, cf	4	0	1	0
Orphan, p	4	1	2	0
Totals	38	5	11	1

Score by innings:

Crystal Falls	001 001 102—5
Escanaba	000 000 000—0

Two base hit: Andrews.
Three base hits: Richards, Orphan, Pivato.
Base on balls: off Brazeau 3.
Struck out: by Brazeau 8; Orphan 11.
Winning pitcher, Orphan; losing pitcher, Brazeau.
Umpires: Fisher and Carlotto.

Games Today

New York, Aug. 2 (AP)—Probable pitchers in the major leagues tomorrow:

National League

Philadelphia at Chicago: LaMaster vs. Bill Lee.
New York at Cincinnati: Schumacher vs. Hollingsworth.
Brooklyn at Pittsburgh (2): Frankhouse and Butcher vs. Blanton and Brown.
Boston at St. Louis: Lanning or Turner vs. Weiland.

American League

Chicago at New York (2): Lee and Whitehead vs. Ruffing and Gomez.
Cleveland at Boston: Harder vs. Grove.
Detroit at Philadelphia: Bridges vs. Smith.
St. Louis at Washington: Hogsett vs. Weaver.

Sufficient sulphur is contained in the human body to rid a dog of its fleas.

NET CLUB WINS AT MARQUETTE

Escanaba Tennis Players Defeat Hosts by 4 Matches to 3

The Escanaba tennis club defeated the Marquette club 4 matches to 3 in a meet held on the fine clay courts of the Marquette organization on Sunday. In the evening, after the matches were completed, members of the local group were guests of the Marquette club at supper.

Results of the matches were as follows:

Singles

Edwin Miller, Marquette, defeated Harry Henkin, Escanaba, 5-6, 6-3, 6-4.

Phil Roach, Marquette, defeated Hilding Olson, Escanaba, 6-3, 6-3.

Leo Coan, Escanaba, defeated Wes Jenner, Marquette, 7-5, 6-3.

Don Holmes, Escanaba, defeated Bob Cole, Marquette, 10-8, 7-5.

Chester Olson, Escanaba, defeated Dr. Matt Bennett, Marquette, 5-7, 7-5, 6-3.

Doubles

H. Olson-C. Olson, Escanaba, defeated Dr. M. Bennett-R. Cole, 7-5, 7-5.

P. Roach, J. Hawley, Marquette defeated H. Henkin-L. Coan, 6-2, 9-7.

BASEBALL

STANDINGS

American Association

	W.	L.	Pct.
Columbus	61	46	.570
Minneapolis	60	46	.566
Toledo	59	47	.557
Milwaukee	55	49	.529
Indianapolis	52	51	.505
Kansas City	50	53	.485
St. Paul	41	63	.394
Louisville	40	63	.388

YESTERDAY'S SCORES

No games Monday in American or National Leagues.

American Association

Minneapolis 15; Columbus 3.
St. Paul 3; Toledo 1.

International League

Jersey City 5; Rochester 4.
Syracuse 6-8; Toronto 5-0.
Montreal at Baltimore, to be played later date.
Buffalo at Newark, played earlier date.

D-M LEAGUE RESULTS

Perkins 7; Rapid River 5.
Bark River 5; Spalding 2.
Atheltics 12; Texaco 0.

The life of an ewe is five years, during which period she yields five crops of wool and an average of four lambs.

Cloquet Birler Enters Tourney

Jimmy Johnson, 20, Cloquet, Minn., will compete in the world's championship log rolling tournament, which will be held at the Upper Peninsula State Fair August 13 to 15. Johnson won the 1932 boys national championship and also the northwest championship in 1932 at Eau Claire, Wis. In 1935, he placed seventh in the world's championship meet at North Lake, Seattle, Wash.

TIGERS OPEN WITH MACKMEN

Bridges Likely Hurler Against Phillies This Afternoon

Philadelphia, Aug. 2 (AP)—The Tigers, pushed around in New York and Boston like a bunch of pussy cats, will open a three game series with the Mackmen tomorrow hopeful they will be treated with more respect.

Detroit will use Tommy Bridges its No. 1 hurler, in the opening game. He probably will be opposed by Lynn (Line Drive) Nelson.

The Athletics have lost 62 games already and should provide the Tigers with the soft touch they are seeking, although harsh things have happened to the Tigers in the city of brotherly love.

After the Philadelphia series the Tigers will play a four game series with Washington and return to Navin Field next Tuesday to open a stand against the western clubs.

First visitors at Navin Field next week will be the Chicago White Sox. The Sox were consigned by the experts to the second division but are chasing the league leading Yankees on the strength of great pitching and plenty of hustle.

ATHLETICS COP 12-0 VICTORY

Locals Win Third Victory of Second Half at Bark River

Bark River, Mich., Aug. 1—Six wild pitches contributed largely in the scoring here today as the Escanaba Athletics won their third consecutive victory of the season by defeating the Texacos, 12-0.

The visitors made but eight hits off the pitching of Steinhauser but he walked nine batters and had other control difficulties. Five of the Athletic hits were of the extra-base variety, Sjoberg and Brown getting triples, and Hamm, Brown and Masonich getting doubles.

Steinhauser got Bark River's only extra hit, a double.

The victory of the Athletics leaves them in a triple tie with Bark River city team and Rock for first place. At least one of the three teams will be shoved off the top rung Sunday at Escanaba when the Athletics tangle with Rock.

The box score:

ATHLETICS	AB	R	H	E
Kositzky	4	1	0	0
Anderson	1	0	0	0
R. Hamm	4	2	1	0
Brown	4	1	2	0
Smithwick	4	1	0	0
Fish	4	1	1	0
Masonich	3	3	1	0
Sjoberg	3	2	2	0
Lancour	1	0	0	0
Vanenberg	2	0	0	1
Trudell	4	1	1	0
Totals	34	12	8	1

TEXACOS	AB	R	H	E
Kobs	4	0	1	0
Peterson	4	0	1	0
Kasbolm	4	0	0	0
Kleiman	4	0	1	1
Bergstrom	4	0	0	0
Henrickson	3	0	2	2
Norman	3	0	0	0
B. Kleiman	3	0	0	0
Steinhouser	4	0	1	0
Totals	33	0	6	3

Score by innings:

Athletics	020 710 011—12
Texacos	000 000 000— 0

Two base hits: Hamm, Brown, Masonich, Steinhauser.
Three base hits: Sjoberg, Brown.
Base on balls: off Steinhauser 9; Trudell 1.
Strikeouts: Trudell 13; Steinhauser 12.
Winning pitcher, Trudell; losing pitcher, Steinhauser.
Umpires: Johnson and Erickson.

Interesting news: See Classified Page.

A TRUE STORY BY ZANE GREY

HE WAS RIDING ON DYNAMITE AND NEVER KNEW IT UNTIL..

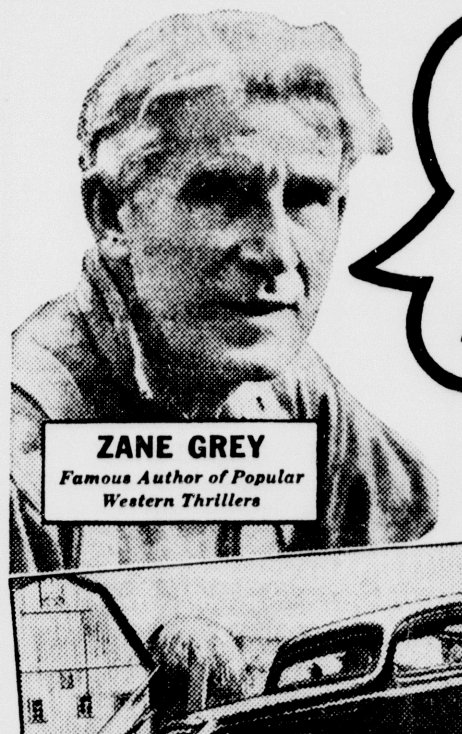

"This Close Shave," says Zane Grey, "Should Make Every Motorist Think Twice Before Gambling on Tires."

EASY TERMS

That's right! Just select what you need now for summer driving and pay as you are paid—on terms to suit your income.

This is the original Goodrich Credit Plan that thousands of motorists say is the easiest and friendliest. There is no red tape or delay and your purchase is installed at once. Come in and investigate this *modern*, easy plan before you buy. It's "tuned to the times."

THERE is one motoring mishap that the best of drivers cannot forecast. And it caught Edward Zachary of Hartford, Connecticut, completely off guard. He was whizzing along at a good clip. He had the Northford Road practically to himself when BANG—the right front tire blew out. An uncontrollable drag yanked the car smack alongside of a guard-rail. Flying wheels mowed down fence posts before Mr. Zachary came to a sudden stop.

Special Goodrich Tire

Today's faster driving conditions call for a *special* tire. The Goodrich Safety Silvertown is just that kind of a tire. It's the *only* tire with the Life-Saver Golden Ply. This life-saving invention is a layer of *special* rubber and full-floating cords, scientifically treated to resist the internal tire heat that causes many of today's high-speed blow-outs. By resisting this heat *inside* the tire, these Golden Ply Silvertowns give you, and everyone that rides with you, *real* protection against those high-speed blow-outs.

From now on you'll find Edward Zachary's car equipped with Silvertowns. For your own peace of mind—for the protection of your family and friends make *your next set of tires* Golden Ply Silvertowns.

Zane Grey

Goodrich SAFETY Silvertown
WITH LIFE-SAVER GOLDEN PLY BLOW-OUT PROTECTION
T&T HARDWARE & AUTO SUPPLY CO.
1113 LUDINGTON ST. ESCANABA

HART SPEAKER AT CLUB MEET

Kiwanians Told About Camp Bidiban Project

An interesting report on the Camp Bidiban project was given by John Hart, manager of the Montgomery Ward store, at the meeting of the Escanaba Kiwanis club at the Sherman hotel yesterday noon.

Mr. Hart told of the purposes of Camp Bidiban for undernourished and underprivileged children, and reported the benefits in improved health and happiness that had been noted. Long hours of rest, good meals, sensible reccourses in proper living have resulted in a marked improvement in the physical condition of the children, he said.

Mr. Hart also talked briefly on service club ideals, and emphasized the value of assisting younger people in getting jobs. He said that business men could be of valuable help if they would take the time to advise applicants how they may find work in the vocations they desire.

The Kiwanians were also entertained by M. King Gillette, Chicago, Kiwanis International field service representative, who sang two songs.

Recreation Leaders Plan August Circus

Members of the WPA recreational staff are now making plans for a circus, to be staged at Ludington park during the last week of August. Music by the WPA instrumental organizations, tap dancing and tumbling will be features of the program, and plenty of clowns will add to the merriment.

Organization of groups for the performance is now under way, and children desiring to take part may arrange to do so by seeing Mrs. Bernice Anderson at the bandstand in Ludington park any morning this week at 10 o'clock. Practices will be held in the park near the bandstand.

Try a Classified Ad today. Call 693

CLUB SECRETARY-TREASURER

W. J. Schmidt was elected secretary-treasurer of the Escanaba Country club at a directors meeting held last night. He succeeds the late Oscar Kraus, a life-long friend.

OBITUARY

ROBERT BONIFAS

Funeral services for Robert Bonifas, who died as the result of injuries received Saturday when he fell under the wheels of a logging truck, will be held this morning at 9 o'clock at St. Joseph's church, Rev. Fr. Edward Leary, O. F. M., officiating. Burial will be in the family lot in St. Joseph's cemetery. Pallbearers will be four brothers, Elmer, William, Nicholas and Theodore Bonifas, John Bennett and Louis McCloud.

Zerbel Is Honored At U. of Michigan

Clarence Zerbel, principal of the Escanaba junior high school, was honored recently, it was learned yesterday, when he was elected to the Phi Delta Kappa fraternity.

Zerbel is attending the summer session of the University of Michigan at Ann Arbor.

STEPHIA WINS 100-MILE RACE

Scarab of Chicago Takes Second; Zaza, Green Bay, Third

Menominee, Mich., August 2—The Stephia of Milwaukee, 50-foot Q-class sloop owned by Eldred Stephenson of that city Sunday won the first annual M and M Yacht club 100-mile sailing race after sailing the Green bay course in 13 hours and 58 minutes. The E. P. Smith trophy for the race will be awarded Mr. Stephenson and his crew at a dinner tonight at 6 p. m. at Hotel Menominee, at which visiting skippers and crews will be guests. Other race awards also will be presented at the dinner.

The Scarab of Chicago, 60-foot auxiliary yawl, owned by Larry and Joseph Goldberg of Chicago placed second sailing scratch hours and 5 minutes.

Zaza Is Third

Third place went to the Zaza of Green Bay, gaff-rigged sloop owned by Peter Falck of Green Bay. Her corrected time was 19 hours, 55 minutes and 19 seconds.

Fourth place was taken by the Ghost of Marinette, owned by Frank Dory in corrected time of 20 hours, 8 minutes and 51 seconds.

The first group of boats, which crossed the starting buoy at 3 p. m. The second class boats started at 3:30 p. m.

Modern Airfighter Is Visitor At Local Airport on Monday

The newest in Uncle Sam's fighting planes, an army Northrup attack plane type A-17-A, was a brief visitor at the Escanaba airport on Monday afternoon. The plane was here for about a half hour, taking off at 6:05 p. m.

The plane which arrived from Chanute field was piloted by Lieut. Travis and his passenger was a fellow army officer making a hurried trip to the bedside of a sick parent.

VFW Plans Drive For Membership

Plans for an aggressive drive for new members were laid at the last regular meeting of Hiawatha Post, 2998 Veterans of Foreign Wars of the United States. Members voiced a belief that service officers of the major veterans organizations would soon have to curtail their services to non-members, so that veterans should join the organizations.

The members of the post gave unanimous approval to a bill for the purchase of a uniform for the Escanaba band. The membership was unanimous in its support of the band and urges its presence at all patriotic occasions.

The meeting was well attended and was followed by the serving of refreshments.

FIGURES GIVEN ON OLD AGE FUND

Payments in Peninsula for June Amounted to $35,947.18

Old age assistance payments in the fifteen counties of the Upper Peninsula amounted to $35,947.18 during the month of June, according to figures received here by Iva V. Allen, district supervisor, from James G. Bryant, state welfare director.

A total of 2,175 persons received assistance for an average of $16.66 a person, slightly lower than the state average of $17.16. The average benefit in the Upper Peninsula during the month ranged from $15.70 in Houghton county to $17.86 in Iron county.

A total of 35,883 old age assistance recipients throughout the state shared $615,897.11 for an average benefit of $17.16 during the month of June. Half of the total amount of benefits paid was met by Federal funds allocated by the Social Security Board. In addition to the regular allowance to recipients, $39,-898.80 in funeral benefits, paid by the Bureau of Old Age Assistance out of state funds, was expended.

The average benefit during the month ranged from $14.00 in Oscoda County to $19.06 in Washtenaw. Wayne County's 6,-967 persons and the $129,647.25 spent on their assistance accounted for approximately a fifth of the total persons and total costs for the state as a whole. The state average with Wayne excluded would be lowered by only $.34 to 1682.

During June, 7,276 applications for old age assistance were received, of which 1,799, or about 25 percent, were accepted as eligible. All but 22 of these cases had never before been listed on the rolls of the Bureau.

BRIEFLY TOLD

Taken to Jail—Henry Ward of Nahma is spending 90 days in the county jail on an assault and battery count. He was sentenced by Justice Tom Truckey of Garden yesterday.

* * *

To Have Hearing — Frank Lewis of Gladstone will be given a hearing in justice court Thursday afternoon on a charge of drunken driving. Lewis was arrested by city police in May but failed to report for trial and was picked up by Gladstone police yesterday.

* * *

Hearing July 19—Deputy Commissioner Defant of the department of labor and industry will conduct hearings at the courthouse July 19.

* * *

Tax Board Meets—Members of the county tax allocation board will meet at the courthouse Friday at 7:30 p. m.

* * *

Open Air Service—An open air service will be held at the Andrew Johnson farm at Cornell Sunday afternoon beginning at 2:30 o'clock. The service, which is open to the general public, is sponsored by the Calvary Baptist church of this city.

* * *

Walter Cole Unit—The regular meeting of Walter Cole Unit, Number 301, Rapid River, will be held at the home of Mrs. Joseph St. Thomas, this evening.

* * *

G. I. A. Picnic—The G. I. A. to the B. of L. E. will hold a picnic this afternoon at the north side of Pioneer Trail Park. A pot luck lunch will be served at one o'clock. All members wishing to attend are asked to meet at Grenier's hall at 12 o'clock, and cars will be there for the trip to the park. Each member will furnish her own plate service. If the weather is unfavorable members will meet at Grenier's hall for a one o'clock luncheon.

* * *

Drum and Bugle Corps—Members of the American Legion Drum and Bugle Corps will gather for practice tonight at their regular meeting place at 7:30 o'clock. All members are urged to be present.

* * *

Typewriter Service Moves—The Typewriter Service and Exchange, formerly located at 1606 Ludington, has moved and is now in its new location, 1610 Ludington.

* * *

Paul Sullivan Tonight — The World's Championship Log Rolling Tournament of Escanaba will be the feature of the broadcast of Paul Sullivan, noted news commentator, from Station WLW at 11 p. m. (EST) tonight.

A shovel-jawed elephant once lived on this earth. The jaw was used as a dredge, in securing food from swamps.

-:- Munising News -:-

Local Crew Beats Marquette, 18 - 3

Munising, Aug. 2—The Hill Billy Sluggers won over the Marquette Legionnaires, 18-3, in a hardball game played at Marquette yesterday afternoon. Boogren, pitcher for the Sluggers, allowed only three hits during the entire game and was credited with 18 strikeouts.

Score by innings:

Sluggers	123 117 021	—18
Marquette Legion.	100 000 110	— 3

The Sluggers have scheduled a game with the John's Palace team from Marquette here next Sunday. Both teams have met before and the return engagement promises to be a good game.

Blueberry Pickers Throng Sand Plains

Munising, Aug. 2—Blueberry pickers thronged the berry plains south of here near Kentucky and at various places along highway M-28 between Shingleton and Seney during the week-end. It was estimated that at least three hundred pickers got their share of "blue gold."

Forestry men here today asked pickers to beware of the menace of fire on the plains and to handle fire and matches with caution. Arthur O. Schaffer, ranger here, also asked pickers to take care when picking berries in tree plantations near Kentucky and other parts of this area so that seeding trees will not needlessly be broken and spoiled.

MUNISING BRIEFS

Herman Ottenhoff, Ruth, Exilda and Ernest LaFave and Julia Savich motored to Sault Ste. Marie Saturday.

Robert Shaffstall left Monday for Camp Shaw, Chatham, where he will direct the band for the 4-H club, being held there this week.

Mr. and Mrs. Willard Crooks motored Sunday to Indian Lake where they visited Mr. and Mrs. Herman Lang.

Mr. and Mrs. Joseph Girard spent Sunday in Little Lake, where they visited Mr. and Mrs. Eugene Girard.

I. J. LaFave, county treasurer, returned Saturday afternoon from a two week vacation spent at Montreal.

Mrs. Harry Bailey and Mr. and Mrs. Russell Mulligan of Grand Marais spent Saturday in Munising.

Chester Burrows and Ivan Burke spent Saturday and Sunday in Iron Mountain.

Miss Lorraine Bonneville and Miss Norma Bailey visited in Grand Marais on Monday.

Mrs. Theodore Belfry, Mrs. Leah Welch and Phillip Miron spent the week-end in Ann Arbor. They were accompanied back by Mrs. Rose Miron, who has been a patient at the University hospital for the past month.

Mr. and Mrs. Joseph Brisson of Iron Mountain spent Sunday visiting at the home of Mr. and Mrs. Leonard Burke.

Mr. and Mrs. Clarence Burke and son Raymond of Nahma spent Sunday visiting at the home of Mr. and Mrs. Frank Burke.

Hector Boogren, Lawrence LaFave and Jerome Beauparland spent Sunday in Marquette.

Robert and William Lockwood motored to Marquette Sunday to spend the day with Miss Lena Delger.

Unemployed men in Croydon, England, have been taught handy jobs around the house to enable them to cut down their living expenses; they were taught boot mending, clothing and furniture repairing, painting, and paperhanging, among other trades.

America's largest salamander, the hellbender, reaches a length of two feet and is good to eat.

YES! We've priced these cars and trucks for their "last appearance."

At such low prices they should be snapped up in a hurry and, of course, the first buyers will get the best "break". If you are planning to "swap" or buy in the near future, you'll get a wonderful return on your money by making the deal NOW. Be one of the first ones and get the "break" for yourself.

CARS		TRUCKS	
1936 Chevrolet Coach	$515	1936 Chevrolet 157" C&C	$515
1933 Chevrolet Coach	$335	1936 Ford 157" Stake	$645
1933 Chevrolet Coupe	$325	1936 Ford 131" C & C and 1936 Chatfield Trailer	$975
1934 Plymouth Coupe	$375	1936 Ford Panel	$485
1930 Chevrolet Sedan	$145	1933 Ford Sedan Del.	$275
1932 Graham Coupe	$235	1934 Ford Pickup	$295
1931 Chrysler Sedan	$135	1934 Chevrolet Pickup	$295
1930 Pontiac Coupe	$145	1935 Ford Dump	$565
1932 Ford V-8 Coupe	$225		

NORTHERN MOTOR CO.

—H. J. NORTON—

"Authorized Ford Dealers"

THE FAIR STORE

THE FASHION CENTER OF UPPER MICHIGAN

Lovely Knitwear

as seen in Vogue

..For the Autumn Season

There's nothing quite like the casual charm of a smart knit for the Autumn season transition. The new 1937 models are young, vibrant, alive! They are authentic interpretations of the season's trend . . . skillfully fashioned . . . and are glowing in the rich tones of fall.

$10.95 and $16.95

STYLE FLOOR

FALL SWEATERS

Are Up To Their Neck In Smartness

New as new can be . . . soft, warm . . . high necked sweaters for the new season! Interesting new weaves that are expensive looking. Glorious Autumn shades in a large variety of styles.

SLIPOVERS $1.98

TWIN SETS $3.98

Sweaters

Second Floor

The FAIR STORE

TUESDAY AND WEDNESDAY

Food Values

PHONE 27 - 28

SALE!

Wigwam Fancy Foods

WIGWAM COFFEE- Reg. 35c lb., Special .... lb. 31c

WIGWAM SALMON- Red Alaska, 1 lb. tin, Reg. 29c, Special 25c

WIGWAM GRAPEFRUIT JUICE- 20 oz. tin, Reg 13c 3 for 31c

WIGWAM PINEAPPLE- Sliced or Crushed, No. 2½ tin, Reg. 27c 23½c

WIGWAM PEARS- Fancy Bartletts, No. 2½ tin, Reg. 27c, Special 23½c

WIGWAM SHRIMP- Pink Meated, Jumbo Size, Reg. tin 21c, Special 18½c

SPICE SALE!

Durkee's Famous Spices

Mustard	Cream of Tartar	Whole Cloves
Ginger	Tumeric	Caraway Seed
Allspice	Chili Powder	Mustard Seed
Cloves	Pickling Spice	Celery Seed
Cinnamon	Whole Pepper	Anise Seed
Nut Meg	Whole Allspice	Whole Cardamon
Paprika	Stick Cinnamon	Powdered Alum

WHILE 2000 TINS LAST!

4 for 25c

Durkee's Bulk Pickling Spice, lb. 17c

TOMATO JUICE- Crosse & Blackwell, 52 oz. tin ... 25c

SOAP- Fels Naptha, Yellow .... 10 bars 43c

DURKEE'S OLEO- Fresh Shipment .... lb. 17c

QUAKER OATS- Quick or Regular, 3 lb. box 19c

PEACHES- Fancy Elbertas, quart basket 17c

PEARS- Fancy Bartletts, quart basket 17c

LETTUCE- Solid Iceberg, large size .... ea. 8c

CELERY- Fancy Michigan, large bunch 10c

COOKIES- Ginger Snaps, Coconut Cakes, Lemon Cakes .. lb. 15c

REDEEM YOUR COUPONS FOR SPRY AND RINSO

SPRY 1 lb. tin 23c 3 lb. tin 64c

RINSO lrg. pkg. 23c

COUPON WORTH 10c ON THESE ITEMS

Meat Specials--Phone 26

HAMBURGER- Fresh Ground Beef .... 2 lbs. 35c

SAUSAGE- Beer Salami .... ½ lb. 17c
Thuringer .... ½ lb. 18c

LIVER- Selected Pork .... lb. 17c
Our Own Sliced Bacon ... ½ lb. 23c
Young Beef .... lb. 23c

PICKLED PIGS FEET - 2 lbs. 25c

SPARE RIB- Fresh Meaty .... lb. 17½c

KRAUT- O-So-Good Kraut .... 2 lbs. 19c

FRANKS- Coney Island .... lb. 21c
Club Size .... 2 lbs. 35c

CHICKEN LEGS- California Style, ground veal and pork, chicken seasoning added ... 8 for 27c

STEAK- Round Steak .... lb. 29c
Cubed Steak .... lb. 25c
Veal Sirloin .... lb. 27c

CHOPS- End Cut Pork Chop ..... lb. 27½c
Veal Rib Chops .... lb. 25c

STEW- Boneless Beef .... lb. 25c
Boneless Veal .... lb. 32c

HAM- Small Shanks for Boiled Dinner .... lb. 23c